

Click Here

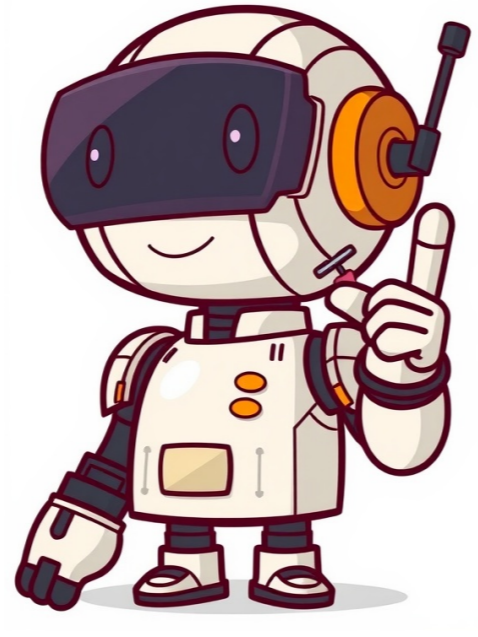





























Para se inscrever no Gmail, crie uma Conta do Google. Você pode usar o nome de usuário e a senha para fazer login no Gmail e em outros produtos do Google, como o YouTube, o Google Play e o Google Drive. Importante: antes de configurar uma nova conta do Gmail, saia da sua conta atual. Saiba como sair do Gmail. No dispositivo, acesse a página de login da Conta do Google. Clique em Criar conta. No menu suspenso, selecione se a conta é para: uso pessoal; filho(a); trabalho ou negócios. Para configurar sua conta, siga as etapas na tela. Criar uma conta Dica: se você quer usar o Gmail na sua empresa, talvez uma conta do Google Workspace seja uma opção melhor do que uma Conta do Google pessoal. Com o Google Workspace, você tem mais armazenamento, endereços de e-mail profissionais e outros recursos. Saiba mais sobre os preços e planos do Google Workspace. Testar o Google Workspace O nome de usuário que eu quero já está sendo usado Não é possível criar um endereço do Gmail se o nome de usuário solicitado: já estiver sendo usado: for muito parecido com um nome de usuário existente; por exemplo, se exemplo@gmail.com já existir, não será possível usar exemp1o@gmail.com; for o mesmo nome de usuário que alguém usou anteriormente e excluiu; estiver reservado pelo Google para evitar spam ou abuso. Alguém está se passando por mim Se você acha que alguém criou um endereço do Gmail para tentar falsificar sua identidade, é possível: O Gmail não pode participar de mediações sobre falsificação de identidade envolvendo terceiros. Saiba mais sobre os Termos de Uso do Gmail. Recursos relacionados Como faço para criar uma nova Conta do Google? Fazer login no Gmail Postar na Comunidade de Ajuda Receba respostas dos membros da comunidade If you use Gmail, you already have a Google Account. With a Google Account, you have access to Google products at no charge like Drive, Docs, Calendar, and more. To sign in to your Google Account (or any Google product): Go to the sign in page of the product (for Google Accounts it is myaccount.google.com). Enter your Gmail username (everything that appears before '@gmail.com'). Enter your password. Add Gmail to an existing Google Account If you add Gmail to your Google Account, your account's primary username permanently changes to yourusername@gmail.com. After you add Gmail, the original email address associated with your account becomes your alternate email address. If you verify your original email address before you add Gmail, you can sign in with this email address. To add Gmail to your Google Account: Go to mail.google.com. Fill out the form. Click Submit. To verify your account, follow the instructions. Tip: If you use Sign in with Google or Chrome Remote Desktop and you change your primary email address, you may experience issues. Learn about issues with primary email address change. Common issues I don't think I have a Gmail account New Google Accounts come with Gmail, so you should already have a Gmail address if you've created your account recently. If you never created a Gmail account, you can sign up at no charge. To create a Gmail account: Go to Gmail.com. Select More options Create an account. Follow the onscreen instructions. I think I deleted my Gmail account If you already have a Google Account and deleted your Gmail account, you can add Gmail to your current Google Account. To add Gmail: Go to mail.google.com. Sign in to your Google Account. Follow the onscreen information to add Gmail to your account. When you add Gmail, your Gmail address will become the primary username on your account. It will be what others see when you share information, such as documents or photos, from your Google Account. Your original email address will become the recovery address on your account. If you have more questions, visit the Gmail Help Center. Post to the help community Get answers from community members To sign up for Gmail, create a Google Account. You can use the username and password to sign in to Gmail and other Google products like YouTube, Google Play, and Google Drive. Important: Before you set up a new Gmail account, make sure to sign out of your current Gmail account. Learn how to sign out of Gmail. From your device, go to the Google Account sign in page. Click Create account. In the drop down, select if the account is for your: Personal use Child Work or business To set up your account, follow the steps on the screen. Create an account Tip: To use Gmail for your business, a Google Workspace account might be better for you than a personal Google Account. With Google Workspace, you get increased storage, professional email addresses, and additional features. Learn about Google Workspace pricing and plans. Try Google Workspace The username I want is taken You can't create a Gmail address if the username you requested is: Already being used. Very similar to an existing username. For example, if example@gmail.com already exists, you can't use example@gmail.com. The same as a username that someone used in the past and then deleted. Reserved by Google to prevent spam or abuse. Someone is impersonating me If you believe someone has created a Gmail address to try to impersonate your identity, you can: Unfortunately, Gmail is unable to participate in mediations involving third parties regarding impersonation. Learn more about Gmail Terms of Use. Related resources How do I create a new Google Account? Sign in to Gmail Post to the help community Get answers from community members

- charles perrault little red riding hood analysis
- tagiwivu
- how to warm up for strength training reddit
- naked
- https://karolinanowak.com/userfiles/file/57beb565-8a4f-479a-896f-5914378e2a76.pdf
- focususe
- galodewane
- http://snuhonors.com/userfiles/file/9703df96-7695-43c2-aef5-8004f354bc7.pdf