I'm not a bot

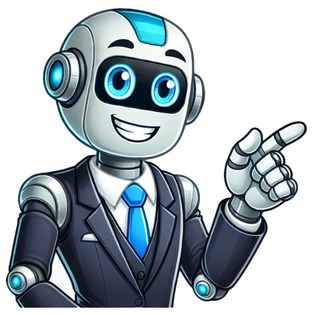

CLD300 replace head and extension tubeXetron Image not available forColour: To view this video download Flash Player Refrigerant Leak Detectors are essential tools used in HVAC systems to identify and locate leaks of refrigerant gases. These detectors play a crucial role in maintaining the efficiency and safety of refrigeration systems by promptly detecting leaks that could lead to environmental harm and energy wastage. Weve adopted a stringent approach, evaluating each detector based on key factors: Sensitivity: Our recommended sensitivity of 0.1 oz/year ensures refrigerant leak detectors excel in pinpointing even the tiniest leaks, meeting high standards for diverse environmental conditions. Sensor Life: We recommend a minimum 365-day sensor life, guaranteeing reliable performance over time. Our assessments dive deep into how detectors maintain accuracy during prolonged use, assessing durability and cost-effectiveness. Battery: Lithium batteries offer longevity and reliability. With a suggested minimum of 3000mAh, our reviews unveil insights into the practicality and efficiency of refrigerant leak detectors power sources during extended usage. Explore our Buying Guide to streamline your decision-making and choose the ideal refrigerant leak detector for your needs. Best Refrigerant Leak Detectors: Table Top Refrigerant Leak Detectors Reviews 1. Aprvito Refrigerant Leak Detector When you need to find leaks in your air conditioning, the Aprvtio Refrigerant Leak Detector is a great tool. It has a special light that helps you see leaks, even in the dark. The upgraded WJL-6000Pro model is even better at finding leaks and showing them on its screen. It can work for a long time without needing new batteries, which is handy. You can easily adjust the settings and see the leak levels on the screen. If theres a leak, it makes noise and flashes lights to help you find it quickly. This detector works with different types of coolants, so its useful for different situations. Whether youre a professional or just fixing things at home, the Aprvtio Refrigerant Leak Detector helps you find and fix leaks, so your air conditioning keeps working well. Specifications Maximum Sensitivity: 0.14oz/yr. Probe Length: 16 inches Battery Type: Li-3000mA/h Compatible Devices: R22, R410A, R134A, R1234YF, CFCs, HCFCs, HFCs Pros Upgraded sensitivity for precise detection. Visual and audible alarms for efficiency. A flexible sensing tip enhances maneuverability. Extended battery life for prolonged use. Cons LCD screens may be challenging to read in bright environments. Buy Now From Amazon 2. Xetron Refrigerant Leak Detector The Xetron HVAC Refrigerant Leak Detector is equipped with advanced technology approved for accuracy, ensuring it doesnt give false alarms like soap bubbles might. The inclusion of a UV light and flashlight enhances visibility during leak checks. This device features adjustable sensitivity settings, allowing you to customize it to find leaks according to your needs. It has a quick warm-up time and sets itself up without any waiting, making it efficient for detecting gas leaks. With a full day of uninterrupted operation, it can detect various types of coolants, catering to both professionals and do-it-yourself enthusiasts. Specifications Operating Humidity: 95 percent Sensor Type: Ionization Probe Length: 7.87 inches Product Dimensions: 2D x 2.5W x 7H Weight: 0.34 Pounds Pros Versatile refrigerant compatibility for various applications. Adjustable sensitivity modes for customization. Swift warm-up time for quick detection. Certified to standards, reducing false alarms. Cons Limited to the ionization sensor type. Buy Now From Amazon 3. Elitech Refrigerant Leak Detector The Elitech HVAC Refrigerant Leak Detector is a valuable tool for identifying air conditioner leaks. With a robust sensor, it excels in detecting specific gases commonly present in air conditioners, especially those used in automobiles. This adaptable tool can be customized to detect leaks in different ways, adhering to industry standards to ensure consistent and reliable performance. Its screen displays informative details, aiding in precisely identifying leak locations. Featuring user-friendly attributes, quiet operation, and extended durability, the ILD-200 proves advantageous for both professionals and enthusiasts involved in the maintenance of heating, ventilation, and air conditioning (HVAC) systems, as well as automotive repairs. Specifications Sensor Life: 10 years Max Sensitivity: 0.14 oz/yr Response Time: 1s Probe Length: 15.5 inches Operating Temperature: -10C to 52C (14F to 125.6 F) Operating Humidity: 50%~85%RH Pros Extended sensor life for long-term use. Adjustable sensitivity levels for versatility. Large LCD display for clear indication. Reliable detection of various halogen refrigerants. Cons Limited to infrared sensor type. Buy Now From Amazon 4. Inficon Refrigerant Leak Detector The Inficon Refrigerant Leak Detector is equipped with a reliable heated diode sensor, ensuring precise and trustworthy leak detection. It features convenient elements like automatic background adjustment and operates on two D-cell alkaline batteries for easy use. With A2L certification, it aligns with industry standards, providing an additional level of confidence. Technicians value the practical inclusion of a sturdy carrying case, boosting the detectors portability and durability. Manufactured in the United States, the Inficon leak detector also extends dedicated technician support through email and phone, assuring users of reliable guidance. Specifications Sensitivity: 0.25 oz./year (7 g/year) Detects all CFCs, HCFCs, HFCs, and HFOs. A2L Certified Proven heated diode sensor for reliable leak checking Sensor Life: 100 hours Pros No false alarms from soap solutions Runs on two D-cell alkaline batteries Rugged carrying case included US Technician Supported via Email and Phone Cons High initial investment cost. Buy Now From Amazon 5. Simbow Refrigerant Leak Detector The Simbow Refrigerant Leak Detector is good at finding where refrigerant gas is leaking. The WJL-6000Pro model has a flexible tip, making it useful in different places. It has a special light with colors, one that helps in the dark and another for special liquids. The new screen shows important information and beeps loudly if theres a leak. It works for a long time with small batteries, making it easy to use. If theres a leak, it beeps and shows a message on the screen. Specifications Higher sensitivity of up to 0.14oz/yr. Flexible 7.9-inch sensing tip for versatility. Two-color LED light with a UV lamp and flashlight. Battery: Runtime of 50 hours with 4 AAA batteries. Audible and visual alarms with multi-alarm functions. Item Weight: 7.8 ounces Pros Higher sensitivity for accurate detection. Compatible with refrigerants R22, R410A, R134A, and more. User-friendly LCD screen and controls Prolonged runtime with AAA batteries Cons Relatively shorter sensing tip length. Buy Now From Amazon 6. Fieldpiece Refrigerant Leak Detector Fieldpiece offers two primary refrigerant leak detectors, and the DR58 is an excellent option for technicians who need a reliable and portable detector. It features a heated diode sensor that is highly sensitive, capable of detecting smaller leaks than traditional soap bubble methods. The display is easy to read, showing both clear bars and a numerical value to help you monitor the intensity of the leak. Additionally, a flashing red LED tip provides extra detection capability, allowing you to find leaks without constantly watching the screen. Although the sensor will need to be replaced periodically, the DR58s long 18-hour battery life and durable construction make it a trustworthy tool for daily HVAC tasks. Specifications Maximum Sensitivity: 0.03 oz/yr (1g/a) Probe Length: Standard Battery Type: Rechargeable lithium-ion Compatible Devices:A2L compatible Detects all HFC, CFC, HCFC, HFO and blends Pros Superior sensitivity for comprehensive leak detection. Bright LCD screen with bar graphs and numeric readings. Long-lasting rechargeable battery. Rugged design with multiple alarms and flashing tips. Cons The price may be higher compared to similar models. Buy Now From Amazon 7. Robinair Refrigerant Leak Detector If youre looking for a trustworthy product similar to Fieldpiece, we recommend the Robinair Refrigerant Leak Detector. This modern tool is designed for detecting leaks in HVAC systems. It features a color graphic LCD screen that uses bar graphs and sweep modes to display leak sizes, making it easier to pinpoint leaks accurately. The detector offers three sensitivity levels and includes a 17-inch probe, ensuring both versatility and precision. It works with common refrigerants like R-134a and 1234yf. An audible alarm notifies users of leaks, and UV LED lights enhance the visibility of UV dye, helping to spot leaks even in dim lighting. Specifications UV Wave-Length: 395-415 nanometers Probe Length: 17 inches Battery Type: 4 AA batteries (included) Compatible Devices: Universal fit for HVAC systems Pros Innovative color graphic display Adjustable sensitivity levels Long-lasting sensor with up to 10 years of life Lightweight and easy to use Cons Limited compatibility with certain refrigerants like R-123. Buy Now From Amazon Buying Guide For the Best Refrigerant Leak Detector Refrigerant leaks can be detrimental to both the environment and your wallet. Detecting these leaks early is crucial, and having the right tool for the job is essential. In this buying guide, we will explore the key features to consider when selecting the best refrigerant leak detector to ensure efficiency, accuracy, and reliability in safeguarding your HVAC systems. 1. Sensitivity If you want a given refrigerant leak detector to work properly, then it needs to be sensitive enough to detect small leaks. There are a lot of cases when the refrigerant might leak in a very small amount. But even this small amount can affect the cooling performance by a lot over time. Thus, a given leak detector should be highly sensitive and able to detect small leaks as well. As a result, these refrigerant leak detectors come with a sensitivity rating like 0.25 oz/year or 0.15 oz/year. Out of these two options, the later lower rating is better since it offers higher sensitivity as it can detect much smaller refrigerant leaks. Generally, these refrigerant leak detectors come with controls that allow you to adjust this sensitivity as per your needs. 2. Sensor Life The longevity of the sensor in a leak detector directly impacts its overall performance and maintenance cost. Opt for models with durable sensors, often made from advanced materials like heated diodes or infrared technology. Longer sensor life translates to extended periods between replacements, reducing downtime and expenses. In some cases, this sensor life is given in days as 100 days or 200 days. You can also find a few refrigerant leak detectors that offer a much longer sensor life in years. Such leak detectors are made for heavy-duty usage and ideal for long term usage. 3. Battery And Battery Life The efficiency of a refrigerant leak detector is contingent upon its power source. Choose detectors with reliable batteries, such as lithium-ion, and ensure they are easily replaceable. Consider models with extended battery life to guarantee uninterrupted usage during critical leak detection tasks. 4. Accuracy Precision is non-negotiable when dealing with refrigerant leaks. Look for detectors that boast high accuracy levels, ensuring that identified leaks are genuine and not false positives. Calibration features further enhance accuracy, allowing users to fine-tune the detector for specific environments. 5. Response Time A Quick response time is essential in detecting leaks promptly. Delays can lead to escalated environmental impact and system damage. Opt for detectors with rapid response times, enabling quick identification and mitigation of refrigerant leaks. 4. Supported Refrigerants If you are familiar with refrigerants and cooling equipment like refrigerators and AC, then you must know that there are a lot of different gases that get used as a refrigerant. Because of this, some specific refrigerant leaks might not be detected by a given detector. To overcome this issue, you should get a refrigerant leak detector that supports a wide range of refrigerants and detects them properly in case of a leak. Thankfully, almost all refrigerant leak detectors come with a list of various supported refrigerants that you should check. It includes various CFCs, HFCs, HCFCs, and other refrigerant types, as well as their mixes. 5. Portability The mobility of a refrigerant leak detector is crucial for efficiently navigating complex HVAC systems. Consider lightweight and compact models with ergonomic designs. Some detectors may come with features like flexible probes or telescoping wands to access challenging areas easily. 1. How do refrigerant leak detectors work? Ans: Refrigerant leak detectors typically employ sensors to detect the presence of refrigerant gases in the air. Some use heated diode sensors, ultrasonic technology, or infrared sensors to identify leaks by measuring changes in concentration. 2. Are all refrigerant leak detectors suitable for all types of refrigerants? Ans: No, different detectors are designed for specific refrigerants. Ensure your chosen detector is compatible with the refrigerant used in your system. Most models indicate the refrigerant type they are optimized for. 3. Can refrigerant leak detectors differentiate between small and large leaks? Ans: Yes, advanced detectors can distinguish between minor and major leaks. They often have adjustable sensitivity settings, allowing users to fine-tune the device for various leak sizes. 4. How often should I use a refrigerant leak detector? Ans: Regular checks are recommended, especially during routine HVAC maintenance or if you notice a decline in system performance. Some detectors can be used periodically as a preventive measure. 5. Are refrigerant leak detectors easy to use for beginners? Ans: Yes, most detectors are designed with user-friendly interfaces. Manufacturers provide clear instructions, and many models offer audible or visual alarms to make leak detection straightforward. 6. Can refrigerant leak detectors be used for automotive applications? Ans: Yes, there are detectors specifically designed for automotive use. They are portable and can identify leaks in car air conditioning systems. 7. Do refrigerant leak detectors require calibration? Ans: Yes, calibration is crucial for accurate readings. Most detectors come with calibration tools and instructions, and regular calibration ensures reliable performance. 8. Can refrigerant leak detectors be used in cold environments? Ans: Yes, many detectors are designed to operate in a wide range of temperatures. However, its essential to check the specifications to ensure suitability for extreme cold conditions. 9. What is the typical lifespan of a refrigerant leak detector? Ans: The lifespan varies, but with proper care and maintenance, detectors can last for several years. Regularly checking and replacing sensor elements, if applicable, can extend the lifespan. 10. Are there any safety precautions when using refrigerant leak detectors? Ans: Yes, its important to follow the safety guidelines provided by the manufacturer. Ensure proper ventilation, use personal protective equipment, and follow recommended procedures to minimize any potential risks during detection processes. When it comes to pinpointing refrigerant leaks, several excellent detectors are available. Here are three top contenders to consider: For value and versatility: The Aprvito Refrigerant Leak Detector offers halogen detection for a wide range of refrigerants at an affordable price. Its LED light provides a clear leak indication. For long-lasting performance: The Elitech Refrigerant Leak Detector boasts a remarkable 10-year sensor life, making it a cost-effective choice in the long run. It utilizes infrared technology for accurate leak detection. For professional applications: The Inficon Refrigerant Leak Detector is a professional-grade detector known for its high accuracy and sensitivity. While it might be pricier, its ideal for technicians who need top-of-the-line performance. Ultimately, the best detector depends on your specific needs and budget. Consider factors like refrigerant type, desired features, and frequency of use to make an informed decision. No HVAC tech is complete without a refrigerant leak detector. I dont care what part of the world you are in this is a tool that you will use and use often. The question though is what type of leak detector to use, what brand to buy, and what to look for when purchasing. Finding and identifying a leak for your customer is an extremely important task. Even more so if your customer is a business or at a plant. Depending on the size of the refrigerant leak your customer could be facing fines from the Environmental Protection Agency of up to twenty-five thousand dollars a day on a leaking unit and that isnt even mentioning the potential cost to their business of having their refrigerated unit down. So, when you get the call from a stressed or angry customer you want to show up with the right equipment and the right knowledge to get the job done.The Three Types of Leak DetectionThere are three modern types of finding and identifying leaks in your unit. I am sure most of you are familiar with them by now but I wanted to reiterate before we get into what considerations that should be taken when purchasing a refrigerant leak detector. Lets start with the simplest and move our way up.Soap and Water While this may seem overly simplified I can assure you that sometimes simple is best. Keep it simple stupid. You apply the soap/water combination to the suspected leak points and then in theory you should begin to see bubbles form where the refrigerant is leaking out of the unit.Ultraviolet Dye Ultraviolet dyes are a great way to diagnose leaks but they should be used sparingly. Too much dye used in a system can affect performance and may end up damaging the unit. Not to mention that if you wind up using a dye that is not compatible with your compressors oil you could cause damage to the compressor and shorten its life. If you plan on using dyes please do your research.Electronic Leak Detectors Leak Detectors are known for being exact, sometimes too exact. While this is a great thing to be known for it can also be extremely frustrating as you have to get close enough to the leak for the sensors to work. You could end up sniffing around and finding nothing even though you know that there is obviously a leak somewhere on the unit.The thing to keep in mind when looking at the above ways to detect leaks is that there is no best or perfect solution. Depending on your situation and the job at hand the type of leak detector may vary wildly or you could even end up using a combination of the three. Perhaps use the sniffer to narrow down your search and then apply the soap and water solution.ConsiderationsAs with any type of tool that you purchase you should always take in certain considerations before you purchase. Is it the right tool for you? Is it going to last? Is it going to accomplish what you need it to? Lets take a look at some of the considerations to be made when looking at refrigerant leak detectors:Types of Leak DetectorsFirst and foremost we should identify what kind of electronic refrigerant detector you want. Now there are two main types of detectors and they are: Corona-Suppression and Heated Diode. The corona-suppression type works by creating a high voltage corona in the sensing tip. When the corona senses refrigerant the device will sound an alarm. This type of leak detector is the oldest type and some models go all the way back to the sixties. (Yes that far!)The second type of leak detector is the heated diode. This type of detector works by heating the refrigerant and breaking the molecules apart. When the molecules are broken a positively charged Chlorine or Fluorine ion will appear. The heated diode will detect these ions and sound the alarm. The downsides to both of these types of detectors is that they can be overwhelmed if the refrigerant leak is too large. If the area is saturated with refrigerant then these alarms wont be of much help.Now, there is a third type of detector that has been around for a while now called the ultrasonic detectors. These detectors work not by detecting refrigerant but by detecting the noise the refrigerant would make when it is being leaked. When refrigerant is leaking out of a unit, hose, compressor, or whatever it creates an ultrasonic sound that is so high a human ear cannot hear. The best thing about this type of detector is that it reacts by pressure and not by volume of refrigerant. The downside of this type of detector is that at times it can detect other noises that are around you and that are not coming from the unit you are working on. This could be especially troubling when in a large commercial building or plant environment with other machines going on all around you.What Kind of Refrigerant Will it Detect?Ten years ago this may have not even been an issue as most leak detectors were outfitted for detecting the standard CFC, HCFC, and HFC refrigerants. There were a few out there that werent yet outfitted yet for R-410A/Puron but for the most part your leak detector could sense them all. The concern that I have now is that a lot of the leak detectors out there today may not be able to detect all the kinds of refrigerants on the market today, especially the newer HFO refrigerants.Another thing to consider is if the leak detector you select will be able to detect blends of refrigerants. So many refrigerants nowadays are comprised of multiple blends and mixes in an effort to get their flammability down, get their GWP down, and to allow for easy retrofitting or for drop-in replacement.The Speed of Leak DetectionFor those of you who have used an electronic leak detector before you know how finicky and picky they can be when trying to find a leak. If youre outside and the wind starts blowing you could have your alarm go off. Another common issue if there is too much refrigerant in the area. Some sensors can be overwhelmed by the volume of refrigerant if there is a large leak. If the area is saturated with refrigerant then your detector may not know the difference and may either sound off constantly or get to the point where it doesnt detect anything due to the saturation.Length of Use BatteriesAnother thing to consider how long your unit will last in the field. How many batteries does it take? What kind of batteries? I have seen some units that last only three to four hours of continuous use while others last for a nearly a day. I have also seen some detectors still run and drain the batteries even as they are sitting on the shelf in your garage. Some users have ended up taking batteries out before putting it away or by carrying a few extra sets of batteries with them just in case they have a dead unit when they are out in the field.DurabilityDurability can amount to a few things. The first being the unit itself. How long will it hold up over the years? Will the alarms and controls still work? Most of the time the actual electronic detector will be fine over an extended period of time. What we have to look out for is the sensor. Depending on the product you buy you could have a sensor only last for fifty hours of use or you could have one last for over one-thousand hours of use. It all depends on quality. Keep in mind also that sensors can usually be replaced so if it does go out its not a huge deal.CostThis is a given and is what most people consider first when looking to purchase something. Do I buy the cheapest thing out there or get the premium? Remember though, you get what you pay for. Detectors can range from twenty to thirty dollars all the way up past two-hundred dollars.WarrantyThe last point I want to make before we get into the products is the warranty. Say you get your detector and after six months the thing goes kaput. What options do you have? Do you know your warranty? Does your product come with one of those thirty-day tags, a one-year, or perhaps even a lifetime warranty? This is definitely something worth reviewing before purchasing.Good, Better, Best ApproachWhen I do a best of article I always like to use the Good, Better, Best approach. What is that? Well it is something that one of my former bosses told me years ago and that has stuck with me forever. If you give people too many choices they will become overwhelmed and eventually shut down or walkaway. The Good, Better, Best approach focuses on only three product offerings. It takes away the overwhelming choice and instead gives you a pick based on your budget. If you are one of those guys looking for the cheapest, but still good, product then the Good is for you. If you are one of those middle of the road guys who wants to spend a bit more for a better quality product then I would recommend the Better choice. However, if you are a premium buyer whose money is no object (Wouldnt that be nice.) then I would recommend spending your money on the Best and getting the highest quality product. The question you should ask yourself is what kind of consumer are you? What type will you go for?GoodSignstek Portable AC Refrigerant Halogen Gas Leakage DetectorCheck Price on AmazonComing in at our Good category is Singsteks refrigerant leak detector. The Signstek is a negative corona type leak detector as we discussed above. This one of the oldest and one of the most reliable types of leak detectors on the market today. Theres a reason this type of detector hasnt changed much over the decades. It works.This unit is set at a bargain price and will be a great buy for a tech just starting out in the field or for a business owner looking to gather a collection of tools for their techs. This model detects halogenated refrigerants which is nearly every type of refrigerant on the market today. You will be able to detect R-12, R-22, R-502, R-410A, R-134a, and R-404A. (There are more but I wont list them all.) It is important to note that this detector will not work on hydrocarbons such as isobutane or propane.The sensor on this product will last for more than fifty hours of continuous use. While that may not sound like a lot of time you should note that most of the time youll be using your detector for five to ten minutes at a time trying to identify a leak. Fifty hours is quite a bit of time and when your sensor does bite the dust you can always purchase a replacement. You also get a spare sensing tip with purchase of the unit.Now since we are at the Good category here this isnt the perfect tool. Users have stated that the sensitivity is near as high as they would like. Users may spend more time then they are used to sniffing around for a leak. Especially if the are used to a higher quality detector. You will also have more false positives on this unit than a premium one, but again you get what you pay for.Most users state that this unit is great for finding the big leaks but if youre dealing with a micro fracture somewhere in the condenser or elsewhere than this product might not be for you. When I did my research on this I found that most of the consumers were homeowners rather than seasoned technicians. That should tell you something.If you are on a budget and looking to get a good leak detector than this is your guy. However, if youre looking to spend a bit more and save yourself some time and frustration then I suggest you continue reading on to the Better and Best categoriesBetterInficon TEK-Mate 705-202-G1 Refrigerant Leak Detector Check Price on AmazonI am more than happy to say that Inficons Tek-Mates 705-202-G1 leak detector is our nomination for the Better category. I cant say enough about this product. The 705-202-G1 is a heated diode type of detector. That means that it will heat up, break down, and then detect either Chlorine, Fluorine, or Bromine chemicals that are leaking out of your unit. While this unit is significantly more expensive than our previous Good pick I can assure you that its many benefits and features outweigh the extra cost.The Tek-Mate leak detector can detect all types of refrigerants. Yes, even HFOs. Again, I wont list everything but some of the most popular refrigerants it can find are R-12, R-22, R-502, R-134a, R-404A, R-410A, and 1234YF. Along with the versatility of refrigerants it can detect it also comes with a extremely sensitive sensor that can even detect leaks as small as 0.15 ounces per year. (See below video.) That is a big step up from our previous nomination that had struggled with identifying those smaller leaks.When a leak is found your sensor will go off emitting a beeping sound which most of you are used to but it will also give a visual cue as well causing lights to flash off and on giving you another indication that you have found the leak. This is just another way for you to be made aware as some of you, you know who you are, love to hit that mute button on your detectors and then twenty minutes later wonder why you arent detecting any leaks. At least with this visual cue you will have an idea where the leak is.This product comes with a two year replaceable warranty. What that means is if your unit fails then Inficon will replace it. The thing to note here is that they will not warranty a unit that is being claimed against normal use. What is normal use? Well that could be sensors wearing out, filters wearing out, or you just didnt take care of your unit. I can assure you that if you receive a bad product that they will replace it for you. For more information please check the owners manual.The last big point that Im going to make on this Tek-Mate unit is that it is proudly made in the United States of America. Thats a rare find nowadays. The unit I recommended before was of course made in China. Hell, it seems like everything is made there now.To sum it up if youre looking for a great quality sniffer, one that is USA made, and that provides you with the ability to detect a variety of refrigerants than this is your baby. However, if youre still looking for that next bigger and better thing then I encourage you to read on my friends. Read on.One user stated, Good meter but I believe there are better meters out there. They just cost a lot more. BestFieldpiece Heated Diode Refrigerant Leak Detector SRL8Check Price on AmazonAlrighty folks, well we saved the best for last. Fieldpieces Heated Diode Refrigerant Leak Detector Model #: SRL8. This thing is the best of the best. If you dont believe me ask other techs in the field. Fieldpiece is a renown name in the industry and they have earned it!The SRL8 is a heated diode type of detector. It hunts for either Chlorine or Fluroine molecules. What that means is that this model can detect CFC, HFC, HCFC, and blended refrigerants. On top of all of that it can also detect the newer HFO refrigerants such as 1234YF or R-452A. The only downside here is that it cannot detect Hydrocarbon refrigerants such as Isobutane or Propane but these types of refrigerants are rare finds out in the field.The sensitivity on this sensor is amazing. Remember how I was bragging about the Inficons ability to detect a leak at 0.15 ounces per year? Well the Fieldpiece SRL8 can detect leaks at less than 0.10 ounces per year. I told you we were at the best category! On top of the great sensor you also get a fifteen hour battery life. While that may not sound the longest battery life ever this model comes with a rechargeable ion battery. That means no more having to carry extra D cell batteries with you. No more hoping your battery didnt die overnight. This ion battery comes with chargers for the garage and your vehicle. So you can charge the thing while driving from job to job.The filter on this unit has a defense mechanism to protect your sensor from condensation or oil. If your unit senses contact with these elements the filter will swell and shut off the pull to the sensor protecting it from premature failure. In case you are unlucky and go through a couple a filters because of this the unit comes with ten replacement filters. Just in case.The Fieldpiece SRL8 comes with a carrying case for easy put away and storage. While on the job you will notice that the detector comes with a tough rugged casing that stands up to years of abuse unlike the other guys. I swear some of these detectors will break if you look at the wrong, let alone if you accidentally drop them on the concrete.The last thing Im going to mention on this product is the one year warranty. This warranty only applies to failure of the unit and not wear and tear of your product over use. In other words, if you get the unit and the thing breaks in half on you after a month of use then you can get your money back. For more information on their warranty click here to go to Field pieces official website. To be honest I expected a bit of a longer warranty for this price point but overall this is a great quality product that will make any tech happy they purchased.ConclusionIn conclusion weve gone over the types of leak detection, what considerations that should be made before purchasing, and the top three Good, Better, Best types of leak detectors on the market today. The question you have to ask yourself is what kind of consumer are you? Will you be the lower price point guy or will you be the premium?Oh, and if you are a business owner and are buying these for your techs then please please at least buy them the better category!Thanks for reading and I hope that I was able to help you in your buying decision.Sources Welcome to the bewildering world of refrigerant leak detectors! If youve ever found yourself scratching your head, wondering which one is the best refrigerant leak detector, youre not alone. Choosing the right tool can be a daunting task, but fear not! Were here to help you navigate through the maze of options and make an informed decision that suits your needs. Infrared TechnologyMultiple Refrigerant CompatibilityAdjustable SensitivityReal-time Sensing and Display Navigating the vast sea of options for the best refrigerant leak detectors can be as tricky as finding a needle in a haystack. Fear not, my friend, for were here to shed some light on the key factors you should consider when diving into the world of detecting refrigerant leaks. First and foremost, sensitivity is your best friend. The best refrigerant leak detectors are those with the ability to detect even the tiniest traces of gas, ensuring no leak goes unnoticed. Imagine it as having a superhero sidekick with an impeccable sense of smell thats the kind of sensitivity youre aiming for. Next up, ease of use is a game-changer. You want a device that wont leave you scratching your head in confusion. Opt for detectors with user-friendly controls and displays, saving you from a potential headache and making the process of detecting refrigerant leaks a breeze. Compatibility is another crucial factor. Not all detectors are created equal, and some may be better suited for specific refrigerants. Ensure that the detector of your choice plays well with the refrigerants you commonly encounter in your line of work, guaranteeing accurate results every time. Lastly, consider the portability and flexibility of your chosen refrigeration leak detector. Depending on your needs, a handheld device might be your go-to, or perhaps you require a more stationary option for certain applications. Keep these factors in mind, and youll be well on your way to confidently selecting the best refrigerant leak detector for your needs. Unleash the power of advanced technology with the Elitech ILD-200. Specifications: Flexible Probe: The ILD-200 boasts a flexible probe, making it a breeze to access tight spots where leaks might be hiding. High Sensitivity: With top-tier infrared technology, this detector is a superhero at catching even the faintest whiff of refrigerant leaks. Adapter-Free: Forget the hassle of adapters the ILD-200 is ready to roll without any additional accessories. This refrigerant leak detector is not just a tool; its your partner in crime against elusive leaks. The flexible probe ensures you can reach every nook and cranny, while the high sensitivity guarantees no leak goes unnoticed. Plus, the adapter-free design simplifies your toolkit, making it the go-to choice for discerning professionals. We have complete Elitech ild 200 Reviews Pros High Sensitivity: A must for detecting refrigerant leaks, ensuring accuracy in every operation.Flexible Probe: Navigate through tight spaces effortlessly, leaving no potential leak unexamined. Cons Price Point: While offering top-notch features, the ILD-200 may be on the pricier side for budget-conscious users. In the realm of best refrigerant leak detectors, the Elitech ILD-200 stands tall, equipped with features that make leak detection a seamless and efficient process. For those who prioritize precision and reliability, this detector is a worthy investment in your quest for leak-free perfection. Meet your HVAC superhero the Elitech WJL-6000 Freon Leak Detector. Specifications: Halogen Gas Tester: Equipped to detect halogen gases, the WJL-6000 is a versatile solution for a range of HVAC applications. AC Sniffer: Its sniffer technology ensures precise detection, making it a reliable choice for discerning professionals. Compatibility: With R22, R410A, and R134A compatibility, this detector covers a spectrum of common refrigerants. This compact yet powerful device is designed to tackle refrigerant leaks with finesse. The halogen gas tester functionality ensures its not just limited to one type of gas, making it a comprehensive solution for various applications. The AC sniffer technology takes leak detection to a whole new level, offering accuracy and reliability. Pros Versatility: Compatible with multiple refrigerants, including R22, R410A, and R134A, making it a go-to choice for HVAC professionals.Sniffer Technology: Enhances leak detection accuracy, ensuring no leak goes unnoticed. Cons Adapters May Be Required: Depending on your specific needs, you may need additional adapters for certain applications. In the realm of best refrigerant leak detectors, the Elitech WJL-6000 Freon Leak Detector emerges as a versatile and reliable companion for HVAC enthusiasts. With its comprehensive features and compatibility with common refrigerants, its a trustworthy tool to have in your arsenal for effectively detecting refrigerant leaks. Say hello to precision with the Inficon Refrigerant Leak Detector, Model: 705-202-G1. Specifications: With cutting-edge technology, the 705-202-G1 is crafted to meet the demands of precise refrigerant leak detection. This model is not just a tool; its a high-tech navigator in the world of refrigerant leaks. Crafted with advanced technology, it promises accuracy and reliability in every operation. Whether youre a seasoned professional or a DIY enthusiast, the 705-202-G1 is designed to make detecting refrigerant leaks a seamless and efficient process. Pros Cutting-Edge Technology: Equipped with the latest advancements, ensuring precision in leak detection. Cons While delivering top-tier performance, it may come with a higher price tag compared to some alternatives.Briefly describe another potential drawback In the vast landscape of best refrigerant leak detectors, the Inficon Refrigerant Leak Detector, Model: 705-202-G1, stands out as a beacon of precision. Its advanced features and reliability make it a contender for those who prioritize accuracy in their quest for the ideal refrigeration leak detector. Dive into leak detection with flair using the Aprvtio Refrigerant Leak Detector. Specifications: LED Light: Shedding light on leak detection, the Aprvtio detector features an LED light for enhanced visibility in dimly lit areas. Halogen Leak Detector: Designed to pinpoint halogen gas leaks, ensuring comprehensive coverage. Wide Compatibility: From R22 to R1234YF, this detector supports a variety of refrigerants, making it a versatile tool. This HVAC champion comes equipped with an LED light, turning leak detection into a well-lit adventure. Its halogen leak detection capability ensures thorough coverage, and the wide compatibility with various refrigerants, including R22, R410A, and R134A, makes it a versatile companion for HVAC aficionados. Pros Enhanced Visibility: The LED light feature is a game-changer, allowing you to detect leaks even in dimly lit environments.Wide Refrigerant Compatibility: Versatility reigns supreme with support for multiple refrigerants, catering to various HVAC needs. Cons Possible Sensitivity Adjustments: Depending on the application, some users might need to fine-tune sensitivity settings for optimal performance.Battery Life Consideration: Intensive use of the LED light may impact battery life, requiring occasional recharging. In the universe of best refrigerant leak detectors, the Aprvtio Refrigerant Leak Detector stands out as a beacon of innovation. With its LED-lit prowess and versatile refrigerant compatibility, its a reliable companion for those seeking an adventure in detecting refrigerant leaks with precision and style. Meet your leak-detecting sidekick the Refrigerant Freon Leak Detector. Specifications: Indicator Light: The built-in indicator light takes the guesswork out of leak detection, providing a visual cue for precise identification. High Accuracy: Precision is the name of the game with this detector, ensuring accurate results in every operation. Instant Halogen Gas Tester: Say goodbye to delays this detector offers instant results when detecting halogen gas leaks. Designed for convenience and accuracy, this detector is a reliable companion for HVAC adventures. The indicator light adds a visual dimension to leak detection, making it easy for both professionals and DIY enthusiasts to identify leaks with confidence. Its high accuracy and instant halogen gas testing capabilities streamline the process, ensuring you get results when you need them. Pros Visual Cue for Leaks: The indicator light simplifies the detection process, offering a visual signal for quick and easy identification.High Accuracy: Precision matters, and this detector delivers accurate results to pinpoint even the smallest leaks. Cons Possibly Limited to Halogen Gases: While effective for halogen gases, users looking for broader compatibility may need additional detectors.Sensitivity in High-Traffic Areas: In areas with multiple potential sources of leaks, sensitivity adjustments may be needed for optimal performance. In the realm of best refrigerant leak detectors, the Refrigerant Freon Leak Detector stands tall with its user-friendly design and emphasis on accuracy. Whether youre a seasoned professional or a DIY enthusiast, this detector is ready to be your reliable sidekick in the quest for efficient and effective refrigeration leak detection. Meet the INFICON D-TEK Stratus where functionality meets style. Specifications: Model: 724-202-G1: This off-white beauty is more than just aesthetics its the INFICON D-TEK Stratus, a refrigerant leak detector and portable monitor in one. Advanced Technology: With cutting-edge features, this detector is a powerhouse for detecting refrigerant leaks. Portable Design: Take your leak detection game on the road with the D-TEK Stratuss convenient and portable build. This off-white marvel is not just a pretty face; its equipped with advanced technology to tackle refrigerant leaks with precision. The portable design ensures that whether youre at home, in the garage, or on the job site, detecting refrigerant leaks is a hassle-free experience. Pros Two-in-One Functionality: Combining a refrigerant leak detector with a portable monitor, the D-TEK Stratus is a versatile solution for professionals on the move.Advanced Technology: Stay ahead of the game with cutting-edge features, ensuring accurate and efficient leak detection. Cons Potentially Higher Price Tag: The advanced features and portability may come with a higher cost compared to some alternatives.Color Consideration: While off-white adds a touch of elegance, it might not be everyones aesthetic preference. In the world of best refrigerant leak detectors, the INFICON D-TEK Stratus shines as a portable marvel. Its combination of advanced technology and a sleek design makes it a standout choice for those who prioritize efficiency and style in their refrigeration leak detection endeavors. Dive into the vibrant world of refrigerant leak detection with the Simbow Refrigerant Leak Detector. Specifications: Two Color LED Light: This detector adds a visual flair with a two-color LED light, making leak identification a colorful and efficient process. WJL-6000PRO Model: Leveraging the power of the WJL-6000PRO, this detector ensures top-notch performance in refrigerant leak detection. Higher Sensitivity: Stay one step ahead with increased sensitivity, ensuring no leak, no matter how small, escapes detection. Its standout feature is the two-color LED light, providing a visual cue that takes the guesswork out of leak identification. Powered by the reliable WJL-6000PRO model, this detector is designed for HVAC enthusiasts seeking efficient leak detection. The higher sensitivity ensures that no refrigerant leak, be it R22, R410A, or R134A, goes unnoticed. Pros Visual Delight: The two-color LED light adds a visual element to leak detection, making it both efficient and enjoyable.Top-Notch Performance: Leveraging the WJL-6000PRO model ensures reliable and precise refrigerant leak detection. Cons Possible Adaptations: Depending on your specific needs, additional adapters might be required for certain applications.Price Consideration: The advanced features, including the two-color LED, may come at a slightly higher price point. In the spectrum of best refrigerant leak detectors, the Simbow Refrigerant Leak Detector stands out with its colorful and efficient approach. Whether youre a professional or a DIY enthusiast, the combination of visual cues, top-notch performance, and higher sensitivity make it a compelling choice for effective refrigeration leak detection. Redefine your leak detection experience with the Robinair LD7 Premium Refrigerant Leak Detector. Specifications: Color: Radiant in red, the LD7 Premium Refrigerant Leak Detector by Robinair catches the eye while efficiently catching refrigerant leaks. Premium Build: Crafted for durability and performance, this detector promises longevity in your leak detection endeavors. Cutting-Edge Technology: Equipped with advanced features, the LD7 ensures accuracy and reliability in detecting refrigerant leaks. Its vibrant red color isnt just for aesthetics; its a statement of excellence in refrigerant leak detection. Crafted with premium materials, this detector doesnt just promise durability; it delivers on the performance front. With cutting-edge technology at its core, the LD7 ensures that every refrigerant leak is pinpointed with precision. Pros Eye-Catching Design: The red color not only adds a touch of style but also ensures you wont misplace this detector in your toolkit.Durability: The premium build ensures longevity, making the LD7 a reliable companion for your leak detection needs. Cons Color Preference: While red is bold, some users may prefer a more understated color option.Price Point: The premium build and features may come at a slightly higher price compared to alternatives. In the world of best refrigerant leak detectors, the Robinair LD7 Premium Refrigerant Leak Detector stands out as a visual and functional gem. Its red-hot design, premium build, and cutting-edge technology make it a top contender for those who seek both style and substance in their refrigeration leak detection tools. Selecting the best refrigerant leak detector is no small feat, and were here to lift the curtain on our meticulous process. Picture this as a journey a quest for the ultimate tool that can flawlessly tackle the art of detecting refrigerant leaks. Firstly, sensitivity is our guiding star. We prioritize detectors that can sense even the faintest traces of refrigerants, ensuring a thorough and precise leak detection experience. Compatibility is our trusty companion on this journey; we seek detectors that play well with various refrigerants, from R22 to R410A, covering the spectrum of HVAC needs. Ease of use is our faithful sidekick. We want detectors that make leak detection a breeze, with user-friendly controls and displays that dont require an engineering degree to decipher. Portability is our jetpack, as we value tools that can adapt to various scenarios, whether its a fixed HVAC system or an on-the-go situation. Price is our wise advisor. While we aim for top-notch performance, we also consider the budgetary constraints of our users. Our goal is to find detectors that strike the perfect balance between affordability and functionality. In the end, our selection process is a dance between sensitivity, compatibility, usability, portability, and affordability all in pursuit of the best refrigerant leak detectors that empower our users in their quest for leak-free perfection in the world of refrigeration leak detection. And now, drumroll, please the undisputed champion in our quest for the best refrigerant leak detector: the Elitech ILD-200 Advanced Refrigerant Infrared Leak Detector Tester with Flexible Probe and High Sensitivity, all without the need for an adapter. This product has proven to be a true superhero in the realm of detecting refrigerant leaks. The ILD-200 not only boasts cutting-edge infrared technology but also a flexible probe, making it a versatile and reliable choice for professionals and DIY enthusiasts alike. Its high sensitivity ensures that no refrigerant leak, no matter how minuscule, escapes detection. The absence of an adapter requirement streamlines the detection process, emphasizing efficiency and ease of use. In our selection process, the ILD-200 emerged as a beacon of excellence, embodying the key factors we prioritize: sensitivity, compatibility, ease of use, and top-notch performance. Its the go-to solution for anyone seeking precision in refrigeration leak detection, making it our clear verdict and the winning product in the realm of the best refrigerant leak detectors. So, if youre on the hunt for a reliable and efficient leak detection companion, the Elitech ILD-200 is the undisputed champion in the arena. The preferred method often depends on the situation. For general use, infrared leak detectors like the Elitech ILD-200 are popular due to their high sensitivity and ease of use. Infrared technology is widely considered one of the best methods for leak detection due to its accuracy and ability to detect even small leaks. Infrared leak detectors, such as the Elitech ILD-200, are known for their high sensitivity, ensuring that even the slightest traces of refrigerant are detected. The accuracy of refrigerant leak detectors varies between models. High-quality detectors, like the Elitech ILD-200, are known for their precision in identifying leaks. Image Source Amazon.com Similar Articles :- 8 Best Smart Refrigerators 8 Best Inline Refrigerator Water Filter 8 Best French Door Counter Depth Refrigerators 8 Best Refrigerator Odor Eliminator 8 Best Surge Protector for Refrigerator A refrigerant leak detector is an essential tool for HVAC professionals to locate leaks in systems using refrigerants. Catching leaks early helps avoid system problems, lowers repair costs, and lessens environmental harm. Having reliable refrigerant leak detection equipment is crucial due to strict regulations on refrigerant emissions. The best refrigerant leak detectors excel in sensitivity, precision, ease of use, and durability. In this article we have listed the top five refrigerant leak detectors, emphasizing their accuracy, reliability, and ease of use. We'll explain the features, benefits, and drawbacks of each recommended model, helping you make smart choices for HVAC maintenance. Lets first understand why its important to have quality refrigerant leak detection equipment.Importance of Refrigerant Leak Detection Equipment Refrigerant leak detection equipment is vital for the maintenance of AC systems and other refrigerant-utilizing appliances. Heres why this equipment is so important: Protects the Environment: Early detection of refrigerant leaks prevents these potent greenhouse gasses from harming the environment. Detecting leaks early helps keep these gasses out of the atmosphere. Helps Save Money and Energy: Efficiently sealing refrigerant leaks prevents energy wastage and reduces operating costs. This means higher energy bills and more frequent repairs. Detecting and fixing leaks quickly keeps systems running efficiently and reduces costs. Keeps You Safe: Some refrigerants are dangerous if they leak, because theyre toxic or can catch fire. Finding leaks early helps keep everyone safe. Extends Equipment Life: Regular leak checks help keep systems running well for longer. This avoids the extra strain and wear on components that can happen when a system operates with a leak.5 Best Refrigerant Leak Detectors Selecting the right tools is crucial for HVAC professionals responsible for system maintenance and safety assurance. Our selection of the top five refrigerant leak detectors provides a variety of options tailored to diverse professional needs and budgets. Each device features unique technologies and design elements aimed at enhancing detection accuracy and user experience.1. MASTERCOOL 55900 IntelliSense II Refrigerant Leak Detector The MASTERCOOL 55900 is equipped with a new metal oxide gas sensor, designed to detect even the smallest levels of chlorofluorocarbon gases quickly. Its powerful microprocessor ensures optimal performance, adapting automatically to maintain sensor effectiveness over its 2000-hour lifespan. The device includes a flexible 15.5-inch probe and a clear LED display that guides the user through leak severity and system diagnostics. Ideal for professionals who need a reliable, sensitive, and user-friendly tool to detect a broad range of refrigerants. The intuitive controls and multiple sensitivity settings make it suitable for various environments and applications, from residential to commercial systems. MASTERCOOL 55900 IntelliSense II Refrigerant Leak Detector Battery Life 6000 mAh capacity Keypad Controls ON/OFF, Volume/Mute, Sensitivity, Peak buttons Diagnostic Features Low battery, interference/wait, contaminated atmosphere readiness 2. Robinair Premium Dual Mode Refrigerant Leak Detector (LD7) Robinairs LD7 model combines auditory and visual indicators to simplify the process of locating leaks in systems using common refrigerants like R-134a and 1234yf. Its standout feature is a patented 3 LED UV light system that enhances visibility of AC dye under fluorescence, supported by a color graphic LCD that provides real-time feedback. This detector is built to last with a sensor designed for up to 10 years of use. It is powered by four AA batteries and includes dual detection modes to improve the accuracy and speed of leak detection tasks. Robinair Premium Dual Mode Refrigerant Leak Detector (LD7) UV LED Optimized for AC dye fluorescence Warranty 2 years, includes sensor Weight & Dimensions 1.5 lbs; 1.75in x 2.50in x 10.75in 3. CPS Products LS780C Refrigerant Leak Detector with Flexible Probe CPS Products LS780C features a simple yet effective design with a flexible probe and a three-position sensitivity switch. It allows for quick adjustments and instant feedback via its LED display and audible alarm, facilitating fast and effective leak detection. This model is particularly useful for field service technicians and anyone in need of a straightforward, no-frills leak detector that delivers reliable performance. Its design emphasizes ease of use and quick response to varying refrigerant levels. CPS Products LS780C Refrigerant Leak Detector with Flexible Probe Design Optimized for AC dye fluorescence Ease of Use Simple three-position switch control 4. Tracerline TP9360 PRO-Alert Electronic Refrigerant Leak Detector Tracerline TP9360 uses high-performance heated-diode sensor technology to detect leaks as small as 0.25 oz/year. It automatically self-calibrates to reduce background contamination, making it highly effective in environments with fluctuating refrigerant exposure. The device features a high/low sensitivity switch and an audio-visual alarm system to help pinpoint leaks quickly. It's designed for technicians who need precise and reliable tools in both large and small-scale operations. Tracerline TP9360 PRO-Alert Electronic Refrigerant Leak Detector Additional Features High/low switch, replaceable foam filter Accessories Included Rugged storage case Battery Type Uses (2) D cell batteries 5. Yellow Jacket AccuProbe II Leak Detector (69354) The Yellow Jacket AccuProbe II is equipped to handle the demands of modern HVAC systems, detecting HCFCs and HFCs with high accuracy. It features adjustable sensitivity levels and a durable sensor that extends over 300 hours, making it a reliable choice for continuous use. Its ergonomic design and audio alerts simplify the task of leak detection, making it ideal for busy professionals who need to conduct fast and accurate tests. This tool is a great fit for maintaining both new and existing HVAC systems. Yellow Jacket AccuProbe II Leak Detector (69354) Sensitivity Range Detects HFC - 0.06 oz./year, HCFC - 0.03 oz./year Ergonomic Features Comfortable grip and straightforward display Shop The Best Refrigerant Leak Detector With JB Tools At A Discounted Price Discover the perfect refrigerant leak detector for your needs at JB Tools. We offer a comprehensive selection of top-quality detectors, all available at discounted prices. Whether you're a seasoned HVAC professional or just starting out, our products are designed to meet your specific requirements. Shop with us and enjoy competitive pricing along with the assurance of quality and durability. Take advantage of our special offers to equip yourself with the best tools in the industry.

How do refrigerant leak detectors work. What is the most sensitive type of refrigerant leak detector. Best refrigerant leak detector 2022. Refrigerant leak detector. Best freon leak detector.