Click to prove you're human

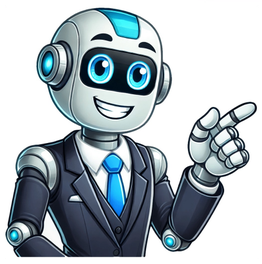

Since the launch of the Crossword in 1942, The Times has captivated solvers by providing engaging word and logic games. In 2014, we introduced the Mini Crossword — followed by Spelling Bee, Letter Boxed, Tiles, Wordle, Connections and more. We strive to offer puzzles for all skill levels that everyone can enjoy playing every day.Subscribe now for unlimited access.Page 2New York Times Games is a subscription service of The New York Times. Since the launch of the Crossword in 1942, The Times has captivated solvers by providing engaging word and logic games. In 2014, we introduced the Mini Crossword — followed by Spelling Bee, Letter Boxed, Tiles and Vertex. In early 2022, we proudly added Wordle to our collection. We strive to offer puzzles for all skill levels that everyone can enjoy playing every day. Subscribe now for full access.© 2025 The New York Times CompanyTerms of SalePrivacy PolicyPage 3Page 4New York Times Games is a subscription service of The New York Times. Since the launch of the Crossword in 1942, The Times has captivated solvers by providing engaging word and logic games. In 2014, we introduced the Mini Crossword — followed by Spelling Bee, Letter Boxed, Tiles and Vertex. In early 2022, we proudly added Wordle to our collection. We strive to offer puzzles for all skill levels that everyone can enjoy playing every day. Subscribe now for full access.© 2025 The New York Times CompanyTerms of SalePrivacy Policy Page 2New York Times Games is a subscription service of The New York Times. Since the launch of the Crossword in 1942, The Times has captivated solvers by providing engaging word and logic games. In 2014, we introduced the Mini Crossword — followed by Spelling Bee, Letter Boxed, Tiles and Vertex. In early 2022, we proudly added Wordle to our collection. We strive to offer puzzles for all skill levels that everyone can enjoy playing every day. Subscribe now for full access.© 2025 The New York Times CompanyTerms of SalePrivacy PolicyPage 3Page 4New York Times Games is a subscription service of The New York Times. Since the launch of the Crossword in 1942, The Times has captivated solvers by providing engaging word and logic games. In 2014, we introduced the Mini Crossword — followed by Spelling Bee, Letter Boxed, Tiles and Vertex. In early 2022, we proudly added Wordle to our collection. We strive to offer puzzles for all skill levels that everyone can enjoy playing every day. Subscribe now for full access.© 2025 The New York Times CompanyTerms of SalePrivacy Policy Learn more about The New York Times game Wordle including access, how to play, and answers to common questions.About WordleWordle is a daily word game where players have six attempts to guess a five letter word. Feedback for each guess is given in the form of colored tiles to indicate if letters match the correct position. Daily words are curated by editors using the Oxford Dictionary. Currently, you do not have to register or sign in to play as Wordle is free to play on all platforms. We do recommend creating a New York Times account or signing in with an existing New York Times account so you can play Wordle across devices or platforms while retaining your progress and stats. The daily Wordle game releases at midnight in your timezone. Your Wordle progress and statistics will automatically link to your New York Times account. Confirm you are logged into your New York Times account or signed in with an existing New York Times account to save your statistics. After you complete a Wordle puzzle your stats appear on the Thank you for playing today! page. You can also view your stats during a game by selecting the bar graph icon at the top right of the page to view your Wordle statistics. Your Statistics page contains your Wordle stats (Played, Win %, Current Streak, and Max Streak) with an accompanying bar graph of your Guess Distribution. If you are a subscriber, your Statistics reflect the puzzles you have played, including both daily and archive puzzles. Played counts total number of Wordle puzzles played Win % counts the percentage of total puzzles played that you have won Current Streak counts consecutive wins. Puzzles must be solved before midnight local time to be included in the current streak. Max Streak is the longest streak you've held Note: If you finish a puzzle after midnight local time, your streak will be broken and a new streak will begin. To share your Wordle results: After solving, select the Share button at the bottom of the Statistics page (the bar graph icon). Depending on the device you are using to play Wordle, you will see a selection of options you can use to share your results or you will see a message indicating that you Copied results to clipboard. Once the results are copied to your device's clipboard, you can paste your Wordle results into any text field to share (e.g. Twitter, Facebook, email, text message, etc.). The Wordle Review is written by a New York Times Columnist, where they provide their own guesses, analyze the difficulty of the puzzle, and add other commentary. The Wordle Review is published daily at 3am E.T. Warning: Contains spoilers! You can read the Wordle Review on The New York Times Gameplay Page. Wordle Bot is a tool that will take your completed Wordle and analyze it for you. It will tell you how skillful or lucky you were and it could help improve your results. This tool is available to New York Time Games, All Access, News, and Home Delivery subscribers. Wordle Bot is available in the Games app for iOS and Android, the News app under the Play tab, and on the web - Wordle Bot. You can find more information about Wordle Bot in the article, Introducing Wordle Bot, The Upshot's Daily Wordle Companion. The Wordle archive allows All Access (included with Home Delivery) and Games subscribers to play the full archive of Wordle puzzles from as far back as June 19th, 2021! This includes many Wordles from before The New York Times acquired and began curating the game in November 2022. There are a few things to note about Wordle archive: Progress and play history on archived Wordle puzzles is only available if you have a New York Times account. Playing Wordle puzzles in the archive does affect your Wordle Stats (Puzzles Played, Win %, and Guess Distribution). Playing Wordle puzzles in the archive does not affect your streaks (Current streaks and Max streaks). Streaks are only counted based on the puzzle you play on the day of release. Subscribers can access the Wordle archive: On a web browser at nytimes.com/crosswords via the navigation menu. In the Wordle Archive section in the Games app. The archive is not available in the Play tab of the News app. Puzzle progress: An outlined gray box - The puzzle has not been started. Gold lines - The puzzle is in progress. The number of gold lines indicate how many guesses you have made on that puzzle. Green star - Completed puzzles, whether won or lost. Completed Wordles cannot be replayed. Note: As of 2025, we updated the statistics calculation to include archive play. Therefore, playing archived Wordles does affect your Wordle Stats. However, if you do not have your Wordle stats linked to a New York Times account your progress on archived Wordles will not be saved. Your progress on archived Wordles will be saved from the date your account is linked and onward. Wordle settings can be found by selecting the cog icon at the top of the game. Hard mode - Any revealed hints must be used in the subsequent guesses Dark Theme - Dark Mode allows you to change the display of The New York Times app to a light-on-dark color scheme. You can read more about Dark Mode and other settings in the Help Center section, The New York Times News App. High Contrast Mode - for contrast and color blindness improvements Onscreen Keyboard Input Only - Ignore key input except from the onscreen keyboard. Most helpful for users using speech recognition or other assistive devices. Send Feedback or Report a Bug Community - Link to Wordle's community forum, Wordle Review Page 2New York Times Games is a subscription service of The New York Times. Since the launch of the Crossword in 1942, The Times has captivated solvers by providing engaging word and logic games. In 2014, we introduced the Mini Crossword — followed by Spelling Bee, Letter Boxed, Tiles and Vertex. In early 2022, we proudly added Wordle to our collection. We strive to offer puzzles for all skill levels that everyone can enjoy playing every day. Subscribe now for full access.© 2025 The New York Times CompanyTerms of SalePrivacy PolicyPage 3Page 4New York Times Games is a subscription service of The New York Times. Since the launch of the Crossword in 1942, The Times has captivated solvers by providing engaging word and logic games. In 2014, we introduced the Mini Crossword — followed by Spelling Bee, Letter Boxed, Tiles and Vertex. In early 2022, we proudly added Wordle to our collection. We strive to offer puzzles for all skill levels that everyone can enjoy playing every day. Subscribe now for full access.© 2025 The New York Times CompanyTerms of SalePrivacy Policy