Continue

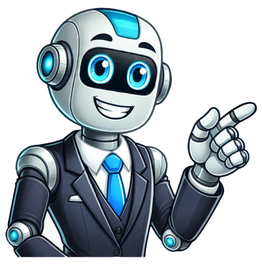

To troubleshoot a Primo Water Cooler, first check the power supply and ensure the cooler is properly plugged in. Next, inspect and clean the water bottle and dispenser. Primo Water Coolers provide convenient access to clean, refreshing water. They occasionally require troubleshooting to maintain optimal performance. Common issues include the cooler not dispensing water, unusual noises, or temperature problems. Most problems can be resolved by simple checks and maintenance. Ensuring the water cooler is plugged in and inspecting the water bottle for leaks or blockages often resolves many issues. Regular cleaning of the dispenser prevents buildup and maintains water quality. Following these steps helps ensure your Primo Water Cooler operates efficiently, providing you with reliable hydration. Primo Water Coolers are popular for their convenience and efficiency. Yet, like any appliance, they can encounter issues. In this section, we will discuss some common problems users face. This includes no water dispensing and water leaks. No Water Dispensing Sometimes, your Primo Water Cooler might stop dispensing water. Here are a few things to check: Power Supply: Ensure the cooler is plugged in and switched on. Water Bottle: Confirm that the water bottle is not empty or improperly seated. Airlock: Remove the bottle and press the taps to release any airlocks. If the issue persists, it might be internal. You may need professional help. Water Leaks Water leaks can be frustrating. Here are some common causes and solutions: Cause Solution Loose Bottle Cap Ensure the cap is tight and properly sealed. Cracked Bottle Replace the water bottle with a new one. Faulty Valves Check and replace any faulty valves or seals. Regular maintenance can prevent leaks. Keep your cooler clean and inspect it often. Basic Troubleshooting is essential for maintaining your Primo Water Cooler. Small issues can often be fixed easily. This guide helps you diagnose and solve common problems. Power Supply Check Ensure the water cooler is plugged into a working outlet. If the unit does not turn on, check the power cord for any visible damage. You can test the outlet with another device to confirm it works. If the outlet and cord are fine, inspect the fuse or circuit breaker. Reset the breaker or replace the fuse if needed. Proper Installation Proper installation of your Primo Water Cooler is crucial. First, place the cooler on a flat surface. It should be away from direct sunlight and heat sources. Make sure there is enough space around the cooler for ventilation. Follow the manufacturer’s instructions for setting up the water bottle. Remove the bottle cap and place it on the cooler. Ensure the bottle is securely in place to avoid leaks. Check the water lines for any kinks or blockages. If the water cooler is not dispensing water, check the spout for obstructions. Clean the spout if necessary. Ensure the water bottle is not empty. Sometimes, air bubbles can block the flow of water. Tap the bottle gently to release the bubbles. Issue Possible Cause Solution No Power Unplugged or damaged cord Check plug and cord No Water Flow Empty bottle or air bubbles Refill or tap bottle Leaking Improper bottle placement Reposition bottle Experiencing water temperature problems with your Primo Water Cooler can be frustrating. Whether your hot or cold water is not working, understanding the issue can help you find a quick solution. This section will guide you through common temperature issues and how to troubleshoot them.Hot Water Not WorkingIf your Primo Water Cooler is not dispensing hot water, several factors could be the cause. Follow these steps to troubleshoot: Check the power supply: Ensure the cooler is plugged in properly. Inspect the hot water switch: Make sure it is turned on. Reset the water cooler: Unplug for 2 minutes, then plug back in. Check the thermostat: Ensure it is set to the correct temperature. If the problem persists, there might be an internal issue. Contact Primo customer support for further assistance.Cold Water Not WorkingIf your Primo Water Cooler is not dispensing cold water, follow these troubleshooting steps: Verify the power connection: Ensure the cooler is plugged in and switched on. Check the cold water switch: Confirm it is activated. Inspect the cooling system: Listen for the compressor running. Reset the cooler: Unplug for 2 minutes, then plug back in. If these steps do not resolve the issue, the cooler may have a mechanical problem. Consult Primo customer service for help.Below is a quick reference table for troubleshooting water temperature problems: Issue Possible Cause Solution Hot water not working Power supply Ensure plugged in and switch is on Cold water not working Cooling system Check compressor and reset cooler Primo water coolers are popular for their reliability. Sometimes, they can become noisy. This can be annoying. Let’s explore how to fix this issue.Identifying Noise SourceFirst, you need to find where the noise is coming from. This is crucial for fixing the problem. Check the fan at the back of the cooler. Listen to the compressor for any loud sounds. Ensure the cooler is not touching the wall. Examine the water bottle for any vibrations. Quick Noise FixesOnce you find the noise source, you can fix it quickly. Here are some easy fixes: Fan Noise: Clean the fan blades. Remove any dust or debris. Compressor Noise: Place the cooler on a flat surface. This reduces vibrations. Wall Contact: Move the cooler slightly away from the wall. Bottle Vibrations: Check if the bottle is properly seated. Adjust it if needed. Problem Solution Fan Noise Clean the fan blades Compressor Noise Ensure flat surface Wall Contact Move cooler away from wall Bottle Vibrations Adjust bottle position These simple steps should help reduce the noise. Enjoy a quiet and efficient Primo water cooler! Experiencing water taste issues with your Primo Water Cooler can be frustrating. This problem can stem from various causes. Identifying and addressing these causes ensures you enjoy fresh-tasting water every time.Strange TasteA strange taste in the water can occur for several reasons. The most common cause is a dirty water cooler. Regular cleaning of your Primo Water Cooler is essential. Use a mild detergent and water to clean the reservoir and spouts. Rinse thoroughly to remove any soap residue.Another cause could be the water source. Tap water might contain minerals or chemicals that affect taste. Using filtered or bottled water can help. Also, check the water jug for any signs of spoilage. If the water jug is old or has been exposed to heat, it might cause a strange taste.Water Quality TipsEnsuring high water quality is key to enjoying great-tasting water. Here are some tips to improve water quality: Clean Regularly: Clean the water cooler every three months. Use Fresh Water: Always use fresh, unopened water jugs. Store Properly: Store water jugs in a cool, dry place. Check Filters: Replace any filters regularly to remove impurities. Following these tips helps keep your water tasting fresh and clean. Remember, maintaining your Primo Water Cooler is essential for good water quality. Credit: www.youtube.com Keeping your Primo Water Cooler clean ensures fresh and safe drinking water. Regular maintenance extends the life of your cooler. Follow these simple steps to maintain it. Regular Cleaning Schedule Set up a regular cleaning schedule for your Primo Water Cooler. Clean the exterior and interior surfaces every month. Unplug the water cooler before cleaning. Use a soft cloth and mild soap for the exterior. Rinse well with clean water. Dry with a soft towel. Deep Cleaning Process Perform a deep cleaning every three months to remove buildup. This ensures the water remains pure and fresh. Unplug the cooler and remove the bottle. Drain any remaining water from the reservoir. Mix a solution of one tablespoon of bleach per gallon of water. Pour the solution into the reservoir. Let it sit for 15 minutes. Drain the solution and rinse thoroughly with clean water. Wipe the inside with a soft cloth. Allow the cooler to air dry completely. For the best results, follow these steps carefully. Clean water ensures a healthy lifestyle. Maintaining your Primo Water Cooler ensures it runs efficiently. Replacing parts can resolve many issues. Learn how to replace filters and taps easily.Filter ReplacementChanging the filter in your Primo Water Cooler is crucial. It keeps your water clean and fresh. Follow these steps to replace the filter: Turn off the cooler and unplug it. Remove the old filter by twisting it counterclockwise. Take the new filter and remove any packaging. Insert the new filter and twist it clockwise until it locks. Plug the cooler back in and turn it on. Remember to replace the filter every six months. This keeps your water tasting great.Tap ReplacementIs your Primo Water Cooler tap leaking or broken? Replacing it can fix the issue. Follow these simple steps: Turn off and unplug the cooler. Drain any remaining water from the cooler. Remove the old tap by unscrewing it from the cooler. Get the new tap and check for any packaging. Attach the new tap by screwing it onto the cooler. Ensure it is securely fastened to avoid leaks. Plug the cooler back in and turn it on. Regularly check the tap for any leaks or issues. A well-maintained tap ensures smooth water flow. Credit: primowater.com Effective customer support is crucial for resolving Primo Water Cooler issues. The company offers multiple channels to assist you. Here’s everything you need to know about their customer support.Contact InformationFor immediate assistance, you can reach Primo Water’s customer support team through various methods. Phone: Call 1-800-PRIMO123 (1-800-774-6612). Available Monday to Friday from 8 AM to 8 PM EST. Email: Send an email to support@primowater.com. Expect a response within 24 hours. Live Chat: Access live chat support on their website. Chat is available during business hours. Social Media: Contact Primo Water on their official Facebook or Twitter accounts. Warranty DetailsPrimo Water Coolers come with a limited warranty. This warranty covers defects in materials and workmanship. Product Type Warranty Period Top-Loading Coolers 1 Year Bottom-Loading Coolers 1 Year Portable Coolers 6 Months To claim your warranty, you need to provide proof of purchase. Contact their support team to start the process.For extended warranty options, check the official Primo Water website. Always register your product after purchase to activate the warranty. Credit: www.tiktok.com Check power supply and ensure cooler is plugged in. Clean condenser coils. Verify water level. Reset the cooler. To reset a Primo water cooler, unplug it and wait 10 minutes. Reconnect the power and restart the cooler. There may be a clogged filter, an air lock, or a disconnected water line. Check for blockages and ensure connections are secure. Your water cooler may not be pumping due to a clogged filter, low water levels, or a faulty pump. Check these components first. Troubleshooting your Primo Water Cooler doesn’t have to be daunting. Follow the steps outlined for quick fixes. Regular maintenance ensures optimal performance. Addressing common issues promptly can extend the cooler’s lifespan. Enjoy fresh, clean water with minimal hassle. For persistent problems, consider professional assistance. Stay hydrated and keep your water cooler running smoothly. Primo water dispensers are among the best in the market. They come in various models, including top and bottom-loading types, and are designed with the home and office in mind. But, like all machines, you might encounter some problems with your system, so it is great to know Primo water dispenser troubleshooting techniques for your device. Here is a simple guide to help you resolve some of the common issues with these dispensers. If the water is room temperature, try the following tips to solve the problem: Check to ensure the main plug is properly plugged in and not having a short circuit.Make sure that hot and cold water buttons are not off and the power club is plugged in the socket at the back of your dispenser.Check that the hot/cold water light is turned on after reclogging. If it is not turned on, dispense a couple of glasses and wait for about 5-10 minutes for the LED indicator to turn on.Try resetting your dispenser by removing some liters of water from it and giving it 24 hours to settle down. Then plug it and turn the buttons on, wait for about 4 hours and try gain.If the problem persists, it may be due to faulty wiring. You may need to call in a professional to look into it. Check this too: Kitchenaid Ice Maker Troubleshooting and How to Guide If water is not coming out from both the taps on your Primo dispenser, it may be due to a faulty seal on a water bottle or an air-lock. To troubleshoot this problem: Check the water bottle before loading it. You can also remove the bottle and check the seal. To remove the air-lock: Remove the air bottle.Empty the reservoir.Then place the bottle back.If everything is fine, you should hear water gurgling down the reservoir. A blinking red light alerts you when your bottle is empty. Replace the bottle as soon as possible when you get this alert code. Follow the steps below to replace the bottle: Open your dispenser door and slide the empty bottle out of the cabinet.Remove probe assembly from empty bottle. Place probe assembly on probe hanger.Set the empty bottle aside.Place a fresh bottle outside of cabinet. Remove the entire plastic cap from the top of the bottle. Clean the outside of the new bottle with a cloth.Place the probe into the bottle. Slide collar down until it clicks in place. Push head down until the tube hits the bottom of the bottle.Slide the bottle into the cabinet and close the door. Mineral deposits can clog your dispenser making it less effective or causing water to leak from the tap. To unclog the dispenser, you need the following items: Two tablespoons regular bleach or 2 cups of distilled white vinegarOne empty 5-gallon bottleOne 2-gallon bucketA Philips head screwdriver To unclog your Primo water dispenser: Turn energy saving switches to OFF.Unplug power cord from the wall outlet.Remove water bottle.Move appliance away from wall to gain access to the back.Remove remaining water from reservoirs by dispensing from the hot and cold taps into a pitcher or bucket.Remove the cap from a spare empty 5 gallon bottle. Pour 2 tablespoon of bleach or 2 cups of vinegar and hot tap water (2 Gallons) into the empty bottle.Apply the cleaning bottle to the dispenser.Allow the cleaning solution to fill the reservoirs.Wait 10 minutes then drain the water from the reservoirs as described in step 5.Rinse the bottle and fill with only hot tap water and apply it to the dispenser.Place a 2-gallon bucket in the back of the appliance and remove the drain plug, while also flushing water through the taps (step 5).Replace the silicone plug and drain cap.Return the unit to its location, install a fresh water bottle, plug the power cord into the grounded wall outlet and turn the energy saving switch ON. Adjusting the temperature of the cold water from a Primo dispenser is easy, and doesn’t need any tools. Follow these steps to set the temperature on your dispenser: Move your Primo water dispenser away from the wall. While doing this, be careful not to tip or spill the water bottle.On the back of the water dispenser, locate the flat, brass-colored screw. For colder water, turn the screw slightly clockwise. Turn it counterclockwise for warmer water.Then give it about an hour for the water temperature to stabilize.Check the water temperature. Continue adjusting the knob, as necessary, until it reaches your desired temperature.Slide your water dispenser back into its original position. You can use any water bottle. All primo water dispensers are designed to accept most standard 3-5 gallon plastic water bottles. Primo dispensers don’t come with filters and thus don’t filter water at the unit. However, Primo’s pre-filled exchange water and Primo’s self-service refill water has gone through a purification process that includes carbon filtration, ultraviolet sterilization, and reverse osmosis. With no filter to replace, the dispenser is convenient and low maintenance. It takes 15-20 minutes after setup to dispense hot water. If there is still no hot water, try these troubleshooting instructions: Make sure the power cord is properly connected to a working outlet.Make sure red switch on the back of the dispenser is ON.If the problem doesn’t resolve, turn all switches to the off position.Unplug the unit from the wall outlet.After a few minutes, plug the unit back on and give it one hour and recheck the water temperature. For the best taste, performance, and hygiene; clean your cabinet, controls, bottle probe and spout each time you replace your water bottle. Use a clean, soft cloth and food grade sanitizer or bleach. Follow these general cleaning instructions: Clean cabinet surfaces with a soft cloth and warm soapy water, then rinse.Wipe dust from the back of the dispenser to improve efficiency.Remove drip tray assembly by pulling it forward. Remove cover. Place the tray and cover in a dishwasher or use a soft cloth and warm soapy water to wipe parts clean. Make sure you clean the dispenser to dissolve mineral deposits, sanitize, and deodorize it every 3-4 months or whenever an off-taste occurs. To do this, you will need the following items: Two tablespoon regular bleach or 2 cups of distilled white vinegarOne empty 5-gallon bottleOne 2-gallon bucketA Philips head screwdriver Then follow these steps to clean your dispenser: Turn energy saving switches to OFF.Unplug the power cord from the wall outlet.Remove the water bottle.Move appliance away from the wall to gain access to the back.Remove remaining water from reservoirs by dispensing from the hot and cold taps into a pitcher or bucket.Remove the cap from a spare empty 5-gallon bottle. Pour 2 tablespoon of bleach or 2 cups of vinegar and hot tap water (2 Gallons) into the empty bottle.Apply the cleaning bottle to the dispenser.Allow the cleaning solution to fill the reservoirs.Wait 10 minutes then drain the water from the reservoirs as described in step 5.Rinse the bottle and fill with only hot tap water and apply it to the dispenser.Place a 2-gallon bucket in the back of the appliance and remove the drain plug, while also flushing water through the taps (step 5).Replace the silicone plug and drain cap.Return the unit to its location, install a freshwater bottle, plug the power cord into the grounded wall outlet, and turn the energy-saving switch ON. The International Bottled Water Association together with other water and sanitization organizations will ensure that the water you purchase is pure and clean. It is therefore important to be consistent with good sanitation techniques to ensure that we are getting clean water from the dispenser and prevent possible bacteria build-up. Cleaning and sanitizing your dispenser periodically or in the recommended frequency of cleaning once every 3 to 6 months can guarantee you and your family clean, germ-free drinking water. Fortunately, cleaning and sanitizing your dispenser requires only a few minutes of your time, water, and either bleach or vinegar. The following simple cleaning procedures will help clean most models of bottled water dispensers save for the self-cleaning models. Before starting the cleaning, unplug your dispenser and assemble the required items that include; water, vinegar or bleach, a sponge, and a clean cloth. Empty the reservoir by draining all the water through the spigot.Prepare a bleach solution using two teaspoons of household bleach to a gallon of water.Use the bleach solution a sponge to wipe the top of the dispenser, the bottle collar, the spigot, the grill, the inside of the reservoir, and the drip tray surfaces.To sanitize the spigots internally, fill the reservoir with the beach solution then drain two cups through the spigots.Refill the reservoir with the bleach solution and let it sit for 10 – 15 minutes.Drain the solution and rinse the reservoir thoroughly with clean water.Remove the drip tray and scrub it in warm soapy water then rinse it off. You could clean the drip tray every other time as anything besides water such as coffee and tea can make the tray smelly on top of facilitating a bacterial build-up.Check for dust accumulation on the grill at the back of the dispenser. It is important to note that a dirty grill will not cool water properly.Place a fresh bottle of water on the dispenser then drain and discard about a cup of water through each spigot to make sure all traces of bleach are completely flushed out. Unplug the water cooler and remove the old, empty bottle.Drain the reservoir and prepare a vinegar solution by mixing one part vinegar and three parts water.Using the vinegar solution and a sponge or cloth, wipe the top of the dispenser, the bottle collar, the tap, and the inside of the reservoir.To sanitize the taps internally, fill the reservoir with the vinegar solution then drain two cups through the taps.Refill the reservoir with vinegar solution and let it sit for 10 – 15 minutes.Drain the solution and rinse the reservoir thoroughly with clean water.Remove the drip tray and scrub it in warm soapy water then rinse it off. You could clean the drip tray every other time as anything besides water such as coffee and tea can make the tray smelly on top of facilitating a bacterial build-up.Check for dust accumulation on the grill at the back of the dispenser. It is important to note that a dirty grill will not cool water properly.Place a fresh bottle of water on the dispenser then drain and discard about a cup of water through each spigot to remove all traces of vinegar The self-cleaning technology breaks down bacteria and viruses in the water using unstable oxygen. This ensures that no harmful germs can grow in your water dispenser. To activate the cleaning cycle turn on the Self-Cleaning Switch on the back left of your water dispenser and press IN, hold for 3 seconds, and release. An LED indicator on the dispenser lets you know the unit is in self–cleaning mode. If your water dispenser is leaking, the bottle may have a leak that is too large for the Leak Guard feature (not on all models) to stop. To troubleshoot the problem: Remove the bottle, dispense one quart of water and install a new bottle. If there is still a leak, remove the bottle and contact Primo customer service for further assistance. If water is leaking from the tap, there is a possibility of minerals buildup in your system. If this is the case, cleaning the minerals deposit should resolve the issue. Check this too: Norcold Refrigerator Troubleshooting Guide It takes up to one hour after setup to dispense cold water. If cold water is still not cold, try these other troubleshooting instructions: Make sure the power cord is properly connected to a working outlet.Make sure the back of the dispenser is at least 4 inches from a wall and there is free airflow on all 4 sides of the dispenser.Make sure the tank is not overfilled due to a bottle leak. Dispense water until bubbles appear in the bottle.Make sure the green switch on the back of the dispenser is ON. If an issue is proving difficult to resolve, you should consider calling a professional for assistance. Also, you can get in touch with Primo customer service for additional issues or queries you may have regarding your unit. A faulty power cord, loose connections, or a tripped circuit breaker can prevent the dispenser from heating the water. The most common causes are a faulty heating element, a malfunctioning thermostat, or a lack of water flow. If your Primo water dispenser is not dispensing hot water, it can be a frustrating experience. Fortunately, many common causes can be easily fixed with a few simple steps. This comprehensive guide will provide you with step-by-step instructions on how to troubleshoot and repair your Primo water dispenser so that you can enjoy hot water whenever you need it. Understanding the Problem Before attempting any repairs, it’s crucial to understand why your Primo water dispenser is not producing hot water. Common causes include: Electrical issues: A faulty power cord, loose connections, or a tripped circuit breaker can prevent the dispenser from heating the water. Water supply issues: A lack of water flow or an obstructed water line can prevent the heating element from activating. Heating element failure: The heating element is responsible for heating the water. If it burns out or malfunctions, hot water will not be dispensed. Thermostat malfunction: The thermostat controls the water temperature. A faulty thermostat can prevent the water from reaching the desired temperature. Air in the water line: Air bubbles trapped in the water line can prevent the heating element from functioning correctly. Step-by-Step Troubleshooting and Repair 1. Check the Power Supply: Ensure the power cord is securely plugged into an outlet and the electrical outlet is functioning. Check for loose connections or damage to the power cord. Reset the circuit breaker if it has tripped. 2. Inspect the Water Supply: Verify that the water dispenser is connected to a water source. Check for kinks or obstructions in the water line. Ensure the water supply valve is open. 3. Test the Heating Element: Unplug the water dispenser. Remove the bottom cover to access the heating element. Use a multimeter to test the continuity of the heating element. If there is no continuity, replace the heating element. 4. Check the Thermostat: Locate the thermostat on the water dispenser. Use a multimeter to test the continuity of the thermostat. If there is no continuity, replace the thermostat. 5. Remove Air from the Water Line: Turn off the water supply valve. Disconnect the water line from the dispenser. Allow the water to drain completely from the water line. Reconnect the water line and turn on the water supply valve. Run hot water through the dispenser until the air bubbles are removed. 6. Reset the Water Dispenser: Unplug the water dispenser for 30 seconds. Plug the water dispenser back in and turn it on. This will reset the dispenser and may resolve the issue. 7. Contact Primo Customer Support: If you have tried all the troubleshooting steps and your Primo water dispenser still does not dispense hot water, contact Primo customer support for assistance. They can provide further troubleshooting advice or arrange for a technician to repair your dispenser. Additional Tips Regularly clean the water dispenser to prevent scale buildup, which can affect the heating element’s performance. Use the hot water feature frequently to prevent the heating element from becoming stuck. If you are not comfortable performing the repairs yourself, do not hesitate to contact a qualified technician. Troubleshooting FAQs Q: Why is my Primo water dispenser not heating water at all? A: The most common causes are a faulty heating element, a malfunctioning thermostat, or a lack of water flow. Q: Why does my Primo water dispenser dispense lukewarm water? A: The thermostat may be malfunctioning or the heating element may not be reaching the desired temperature. Q: How can I prevent my Primo water dispenser from dispensing hot water when I don’t want it? A: Disable the hot water feature or install a child safety lock to prevent accidental activation. Was this page helpful?YesNo Thanks for your feedback! If your Primo water cooler is not dispensing water, first ensure that it is fully plugged in and the switches at the back are in the “on” position. Checking for loose connections or accidental unplugging can often resolve this issue. If the problem persists, try resetting the cooler by switching off the power at the wall, removing the plug, and disconnecting the cable from the unit. Additionally, make sure there are no loose wires. If none of these troubleshooting steps work, it may be necessary to contact Primo for further assistance. Credit: youtube.com One of the most common flow issues with Primo water coolers is a complete lack of water flow. If you find that your cooler is not dispensing any water, there are a few troubleshooting steps you can take to resolve the issue. First, ensure that the water cooler is fully plugged in. A loose connection or accidental unplugging of the system is a simple and common cause of electricity not reaching the system. Additionally, check the switches on the rear of the cooler. Confirm that they are flipped into the “on” position. If the cooler is plugged in and the switches are in the correct position, check the water source. Ensure that the water bottle or jug is properly seated on the dispenser and that the water supply is not empty. Also, check the tubing that connects the water bottle to the cooler. Make sure it is securely connected and free from any kinks or bends that could restrict water flow. If these steps do not resolve the issue, there may be a problem with the pump or valve inside the cooler. In this case, it is recommended to contact Primo Water for further assistance or to schedule a repair. Another common issue with Primo water coolers is low water flow. If you notice that the water flow from your cooler is sluggish or weak, there are a few troubleshooting steps you can take to improve the flow. First, check the water source. Ensure that the water bottle or jug is properly seated on the dispenser and that the water supply is not empty. If the water supply is low, replace the bottle with a full one to see if this improves the water flow. Next, check the tubing that connects the water bottle to the cooler. Make sure it is securely connected and free from any kinks or bends that could restrict water flow. If there are any obstructions in the tubing, clear them to improve water flow. If the above steps do not improve the water flow, the issue may lie with the pump or valve inside the cooler. In this case, it is recommended to contact Primo Water for further assistance or to schedule a repair. If you’re experiencing inconsistent water flow from your Primo water cooler, where the flow may start and stop or vary in intensity, there are a few troubleshooting steps to consider. First, check the water source. Ensure that the water bottle or jug is properly seated on the dispenser and that the water supply is not empty. If the water supply is low, replace the bottle with a full one to see if this resolves the issue. Next, inspect the tubing that connects the water bottle to the cooler. Ensure it is securely connected and free from any kinks or bends that could restrict water flow. If there are any blockages in the tubing, clear them to improve water flow consistency. It’s also essential to check the dispenser’s spout for any debris or clogs. Remove the spout and clean it thoroughly, ensuring there are no obstructions that could disrupt water flow. If the issue persists, it could indicate a problem with the pump or valve inside the cooler. It is recommended to contact Primo Water for further assistance or to schedule a repair. In summary, common flow issues with Primo water coolers include a lack of water flow, low water flow, and inconsistent water flow. By following the troubleshooting steps outlined above, you can identify and resolve these issues, ensuring a steady and reliable flow of refreshing water from your Primo water cooler. If your Primo water cooler is not dispensing water, there are a few troubleshooting steps you can take to address the issue. Follow these steps to identify and fix the problem: First, ensure that the water cooler is properly connected to a power source. A common cause of no water flow is a loose connection or accidental unplugging of the system. Check the power cord to ensure it is securely plugged into an outlet. Next, examine the switches located on the rear of the water cooler. Confirm that they are flipped into the “on” position. Sometimes, the switches may accidentally be turned off, leading to no water flow. Ensure that both the hot and cold switches are in the correct position. If the previous steps did not resolve the issue, inspect the power connection for any loose wires. Check the power cord and the back of the water cooler for any visible signs of damage or loose connections. Make sure all wires are securely connected to their respective terminals. If you find any loose wires, reattach them firmly and test the water cooler again. If the problem persists, it may be necessary to seek further assistance from a professional or contact Primo customer support for additional troubleshooting steps. By going through these troubleshooting steps, you can quickly identify and resolve the issue of no water flow in your Primo water cooler, ensuring that you can enjoy refreshing and clean water whenever you need it. Is your Primo water cooler experiencing low water flow? This can be frustrating, but don’t worry; there are a few troubleshooting steps you can take to try and solve the issue. In this section, we will walk you through some common causes of low water flow and how to address them. If you notice that your Primo water cooler is not dispensing water properly, the first step is to check the spout for any debris or blockages that may be affecting the flow. To do this: Turn off the water cooler and unplug it from the power source. Remove the spout or nozzle from the dispenser. Inspect the spout for any visible debris or obstructions. Use a small brush or toothpick to gently remove any debris that you see. Reattach the spout or nozzle securely. Plug in the water cooler and turn it back on. Another possible reason for low water flow is that the unit is not properly prepared, which can include issues such as an insufficient amount of water or missing filters. To ensure that the unit is properly prepared: Check the water level in the cooler’s reservoir and make sure it is filled to the appropriate level. Inspect the filters in the unit and make sure they are correctly installed. Replace any filters that are old or clogged. Ensure that all connections and valves are secure and properly attached. The probe, which is responsible for detecting when the water dispenser is being used, can sometimes get clogged or obstructed, leading to low water flow. To check and clean the probe: Unplug the water cooler from the power source. Locate the probe, which is usually a small plastic or metal rod, near the dispenser spout. Inspect the probe for any visible debris or buildup. Use a soft cloth or sponge to clean the probe gently. Plug in the water cooler and turn it on to check if the water flow has improved. The tab lever, which is used to activate the water dispenser, can sometimes become damaged or misaligned, resulting in low water flow. To inspect and adjust the tab lever: Turn off the water cooler and unplug it from the power source. Locate the tab lever, which is usually located near the dispenser spout. Check the tab lever for any visible damage or misalignment. If there is damage or misalignment, try to gently adjust or repair the tab lever. Plug in the water cooler and turn it back on. By following these troubleshooting steps, you can often resolve low water flow issues with your Primo water cooler. If the problem persists, it may be necessary to contact customer support for further assistance. Keep in mind that proper maintenance and regular cleaning can help prevent future issues with your water cooler. If you’re experiencing inconsistent water flow from your Primo water cooler, the first troubleshooting step is to turn off the hot and cold switches on the machine. To do this, locate the switches on the rear of the cooler and make sure they are flipped into the “off” position. This will stop the flow of both hot and cold water, allowing you to perform further troubleshooting steps. After turning off the switches, you should look for LED indicators on your Primo water cooler that signal whether the cold water function is working. These LED indicators are usually located on the front panel of the cooler and can help you determine if the issue is specific to the cold water flow. If the LED indicator for cold water is not illuminated, it may indicate a problem with the cooling system that needs further attention. If the LED indicator for cold water is not illuminated, the next troubleshooting step is to check the compressor of your Primo water cooler for any possible issues. The compressor is responsible for cooling the water, so any malfunction or blockage can affect the water flow. Inspect the compressor for any visible signs of damage or loose connections. If you notice any issues, it may require professional assistance or a replacement part to fix the problem. Once you have completed the necessary troubleshooting steps, it’s important to verify if the water is now coming from your Primo water cooler. Turn on the cold switch and let the water flow for a few minutes. Test the temperature of the water to ensure it is chilled to your desired level. If the water is still not cold, you may need to continue troubleshooting or seek professional help to resolve the inconsistency in water flow. If the water flow is still inconsistent and the temperature is not cold after previous troubleshooting steps, it’s essential to examine the baffle and reservoir of your Primo water cooler for any blockages or malfunctions. The baffle controls the flow of water, while the reservoir stores the water before it is dispensed. Check for any debris, sediment, or clogs that could be hindering the proper functioning of these components. Clean or replace any parts as necessary to restore the water flow to its optimal condition. If you prefer visual assistance in troubleshooting your Primo water cooler issues, Primo’s official YouTube channel is a valuable resource. They offer a variety of videos that provide step-by-step instructions and visual demonstrations to help you resolve common problems. These videos cover a range of topics, including flow issues, cooling problems, and more. By watching these videos, you can gain a better understanding of the troubleshooting process and find practical solutions to fix your water cooler. The product manual is an essential tool provided by Primo to help users troubleshoot any issues they may encounter with their water cooler. It contains detailed information about the product, including specific troubleshooting steps, maintenance guidelines, and useful tips. If you’re unsure about how to rectify a particular problem, turning to the product manual is highly recommended. It provides clear instructions and diagrams that assist in identifying and resolving common issues. Whether you need guidance on flow issues, cooling problems, or any other concern, the product manual is a valuable resource at your disposal. If you’ve tried the visual troubleshooting videos and consulted the product manual but still need further assistance, don’t hesitate to reach out to Primo’s customer support team. Their knowledgeable and friendly representatives are available to help you with any unresolved issues or questions you may have. Whether you’re facing a complex technical problem or need clarification on a certain troubleshooting step, Primo’s customer support can provide the necessary guidance and support to ensure your water cooler is functioning optimally. To fix a Primo water dispenser that is not dispensing water, first check if the dispenser is fully plugged in and the switches on the rear of the cooler are in the “on” position. If the issue persists, reset the cooler by switching off the power, removing the plug, and disconnecting the cable. Ensure that the water cooler is fully plugged in and the switches on the rear are flipped to the “on” position. A loose connection or accidental unplugging may interrupt electricity flow. Ensure your water cooler is plugged in and switched on. Check for loose wires. If the issue persists, reset the cooler by turning off the power, removing the plug, and disconnecting the cable. The lights on a Primo water dispenser have different meanings. A green snowflake icon indicates that the dispenser is cooling water, while green wavy lines mean it is heating water. A blinking red bottle icon means the bottle is empty. The dispenser also has a bottle support to prevent spills and hot water spouts. A possible reason for your water dispenser not dispensing water is an unplugged or loose connection. Make sure the water cooler is fully plugged in, and check the switches on the rear of the cooler to ensure they are in the “on” position. After troubleshooting your Primo water cooler, you should be able to identify and resolve common issues with ease. By checking the switches, ensuring the unit is plugged in, and confirming there are no loose wires, you can address problems such as the dispenser not dispensing water or the cooler not cooling the water. Additionally, understanding the meaning of the different lights on the dispenser can provide valuable insights. Remember to consult the Primo Water troubleshooting guide or reach out to their support team for further assistance. Keep your Primo water cooler functioning at its best and enjoy refreshing hydration all year round. Water dispensers are convenient appliances that provide instant access to clean drinking water. However, sometimes they may encounter issues and stop working properly. One of the most popular water dispenser brands is Primo, known for its high-quality products. If you own a Primo water dispenser and it’s not working, don’t panic! There are various simple methods for troubleshooting and resolving the issue. This post will look at the most common reasons why a Primo water dispenser may not operate and offer practical strategies to get it working again. Why is your Primo Water Dispenser Not Working? There could be several reasons why a Primo water dispenser is not working. Some of the common reasons are: 1. Power issues The first thing to check if your Primo water dispenser is not working is its power source. Ensure the dispenser is properly plugged in and the power outlet functions correctly. If you find a power outage or a tripped circuit breaker, you can reset the circuit breaker or wait for the power to be restored. 2. Clogged water lines Over time, mineral deposits, impurities or foreign objects can build up in the water lines of the Primo water dispenser, leading to clogs that prevent water from flowing through. Cleaning the water lines and the dispenser’s filter will remedy this problem. Use a vinegar and water solution to clean the dispenser and remove any buildup. 3. Faulty thermostat If the thermostat in the Primo water dispenser is faulty, it can prevent the dispenser from dispensing water at the desired temperature. You can check the thermostat by using a multimeter to measure its resistance. The thermostat must be replaced if the resistance is not within the expected range. 4. Defective compressor If the compressor in the Primo water dispenser is faulty, it can prevent the water from cooling or heating. You can check the compressor by listening for any unusual sounds or vibrations. If you suspect the compressor is faulty, contact a technician to replace it. 5. Malfunctioning dispenser switch The dispenser switch is responsible for turning the dispenser on and off. If the switch is faulty, it can cause problems with the dispenser’s functionality. You can check the switch by using a multimeter to measure its resistance. The switch must be replaced if the resistance is not within the expected range. How to Fix Primo Water Dispenser Not Working? Here are the steps you can take to fix a Primo water dispenser that’s not working: 1. Check the power source Before starting any repairs, ensure the Primo water dispenser is appropriately plugged in and the power outlet is functioning correctly. If the dispenser has a power switch, turn it on. If there’s a power outage or a tripped circuit breaker, reset the circuit breaker or wait for the power to be restored. 2. Clean the water lines and filter. Over time, mineral deposits and impurities can build up in the water lines of the Primo water dispenser, leading to clogs that prevent water from flowing through. You can clean the water filter and lines using equal parts water and white vinegar. Fill the water reservoir with the mixture, let it sit for 15-20 minutes, and then run several water cycles through the dispenser until the vinegar smell is gone. After cleaning, reassemble the dispenser and check if the water flows correctly. 3. Replace the thermostat If the thermostat in the Primo water dispenser is faulty, it can prevent the dispenser from dispensing water at the desired temperature. First, disconnect the power and water supply to the dispenser to replace the thermostat. Then, remove the thermostat cover and disconnect the wires from the old thermostat. Install the new thermostat by connecting the wires to their corresponding terminals and reassembling the cover. 4. Replace the compressor. If the compressor in the Primo water dispenser is defective, it can prevent the water from cooling or heating. This issue requires the replacement of the compressor. It’s best to contact a technician for this repair. The technician will disconnect the power and water supply to the dispenser and remove the old compressor. After installing the new compressor, the technician will reconnect the power and water supply and test the dispenser. 5. Replace the dispenser switch. If the dispenser switch is malfunctioning, it can cause problems with its functionality. First, disconnect the power and water supply from the dispenser to replace the switch. Then, remove the dispenser cover and disconnect the wires from the old switch. Install the new switch by connecting the wires to their corresponding terminals and reassembling the cover. FAQs How do I fix my Primo water dispenser not dispensing water? If your Primo water dispenser is not dispensing water, here are some steps you can take to fix the problem: Check the water bottle: Make sure that the water bottle is installed correctly and has enough water. Sometimes, the water level in the bottle might need to be higher for the dispenser to work correctly. Clean the dispenser nozzle: Mineral deposits or other debris might jam the dispenser nozzle, preventing water from flowing through. To clean the nozzle, remove it from the dispenser and soak it in a mixture of equal parts water and white vinegar for 15-20 minutes. After washing, rinse the nozzle under running water and reattach it to the dispenser. Check the dispenser switch: The switch activates the water flow. If it’s not functioning properly, it can prevent water from dispensing. You can test the switch by pressing it to see if it feels loose or clicks. It may need to be replaced if it’s loose or doesn’t click. Check the water lines: The water lines in the Primo water dispenser can sometimes get clogged or damaged, preventing water from flowing through. First, disconnect the power and water supply to the dispenser to check the water lines. Then, remove the water lines from the dispenser and clean them using equal parts water and white vinegar. After cleaning, reattach the water lines and test the dispenser. Replace the pump: If the pump in the Primo water dispenser is faulty, it can prevent water from flowing through the dispenser. First, disconnect the power and water supply to the dispenser to replace the pump. Then, remove the pump from the dispenser and install the new pump, connecting the wires to their corresponding terminals. If your water dispenser is not taking water, there could be several reasons why: Empty or low water bottle: One of the most common reasons a water dispenser won’t take water is because the water bottle is empty or low on water. Check the water bottle and ensure it’s properly installed and has enough water for the dispenser to work correctly. Clogged water lines: Over time, mineral deposits and other impurities can build up in the water lines of the dispenser, leading to clogs that prevent water from flowing through. You may clean the water pipes using equal parts water and white vinegar. Fill the water reservoir with the mixture, let it sit for 15-20 minutes, and then run several water cycles through the dispenser until the vinegar smell is gone. Malfunctioning water inlet valve: The valve controls water flow into the dispenser. It can prevent water from flowing through if it’s not functioning correctly. You can test the valve by disconnecting the water supply to the dispenser and then checking the valve for continuity using a multimeter. If the valve is faulty, it will need to be replaced. Faulty pump: The pump in the dispenser is responsible for pumping water from the bottle to the dispenser. If the pump is faulty, it can prevent water from flowing through. You can test the pump by disconnecting the power supply to the dispenser and checking the pump for continuity using a multimeter. If the pump is faulty, it will need to be replaced. Faulty electronic control board: The electronic control board controls the various functions of the dispenser, including the pump and the water inlet valve. If the control board is faulty, it can prevent the dispenser from taking water. Using a multimeter, you can test the control board by checking for power and continuity. If the control board is faulty, it will need to be replaced. Frozen reservoir: If the temperature in the dispenser gets too low, the water in the reservoir can freeze and block the flow of water. To fix this issue, unplug the dispenser and let it thaw out for a few hours before using it again. Water-saturated air filter: If the air filter in the dispenser becomes water-saturated due to a leaky bottle or dirt, it can prevent air from circulating through the dispenser and disrupt the flow of water. To fix this issue, replace the air filter or clean it with a mild soap solution and then allow it to dry completely before reinserting it into the dispenser. These are some of the most common reasons a water dispenser may not take water. By troubleshooting and identifying the specific cause of the problem, you can take the necessary steps to fix it and enjoy clean, refreshing water once again.