Click to verify

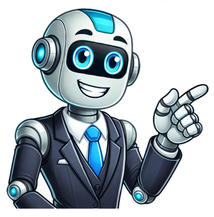

Local maximum and minimum are the points of the functions, which give the maximum and minimum range. The local maxima and local minima can be computed by finding the derivative of the function. The first derivative test and the second derivative test are the two important methods of finding the local maximum and local minimum.Let us learn more about how to find the local maximum and minimum, the methods to find the local maximum and minimum, and the examples of local maximum and minimum. What Is Local Maximum and Minimum? The local maxima and minima are the input values for which the function gives the maximum and minimum output values respectively. The function equation or the graphs are not sufficiently useful to find the local maxima and local minima points. The derivative of the function is very helpful in finding the local maximum and local minimum of the function.Let us consider a function f(x). The input value of \(x_1\) for which \(f(x_1)\) > 0, is called the local maxima, and \(f(x_1)\) is the local maximum value, and the input value of \(x_1\), for which \(f(x_2)\) < 0, is called the local minima, and \(f(x_2)\) is the local minimum value. The local maximum and the minimum are calculated for only the defined interval and do not apply to the entire range of the function.Methods to Find Local Maximum and Minimum The local maximum and minimum can be identified by taking the derivative of the given function. The first derivative test and the second derivative test are useful to find the local maximum and minimum. Let us understand more details, of each of these tests.First Derivative TestThe first derivative test helps in finding the turning points, where the function output has a maximum value or a minimum value. For the first derivative test. we define a function f(x) on an open interval I. Let the function f(x) be continuous at a critical point c in the interval I. Here we have the following conditions to identify the local maximum and minimum from the first derivative test.If f (x) changes sign from positive to negative as x increases through c, i.e., if f (x) > 0 at every point sufficiently close to and to the left of c, and f (x) < 0 at every point sufficiently close to and to the right of c, then c is a point of local maxima.If f (x) changes sign from negative to positive as x increases through c, i.e., if f (x) < 0 at every point sufficiently close to and to the left of c, and f (x) > 0 at every point sufficiently close to and to the right of c, then c is a point of local minima.If f (x) does not change significantly as x increases through c, then c is neither a point of local maxima nor a point of local minima. In fact, such a point is called a point of inflection.The following steps are helpful to complete the first derivative test and to find the limiting points.Find the first derivative of the given function, and find the limiting points by equalizing the first derivative expression to zero.Find one point each in the neighboring left side and the neighboring right side of the limiting point, and substitute these neighboring points in the first derivative functions.If the derivative of the function is positive for the neighboring point to the left, and it is negative for the neighboring point to the right, then the limiting point is the local maxima.If the derivative of the function is negative for the neighboring point to the left, and it is positive for the neighboring point to the right, then the limiting point is the local minima.Second Derivative TestThe second derivative test is a systematic method of finding the absolute maximum and absolute minimum value of a real-valued function defined on a closed or bounded interval. Here we consider a function f(x) which is differentiable twice and defined on a closed interval I, and a point x= k which belongs to this closed interval (I). Here we have the following conditions to identify the local maximum and minimum from the second derivative test.x = k, is a point of local maxima if f'(k) = 0, and f''(k) < 0. The point at x= k is the locl maxima and f(k) is called the local maximum value of f(x).x = k is a point of local minima if f'(k) = 0, and f''(k) >0 . The point at x = k is the local minima and f(k) is called the local minimum value of f(x).The test fails if f'(k) = 0, and f''(k) = 0. And the point x = k is called the point of inflection.The following sequence of steps facilitates the second derivative test, to find the local maxima and local minima of the real-valued function.Find the first derivative f'(x) of the function f(x) and equalize the first derivative to zero f'(x) = 0, to the limiting points \(x_1, x_2\).Find the second derivative of the function f''(x), and substitute the limiting points in the second derivative\(f''(x_1), f''(x_2)\)..If the second derivative is greater than zero\(f''(x_1) > 0\), then the limiting point \((x_1)\) is the local minima.If the second derivative is lesser than zero \(f''(x_2) f(x) > f(d).Related TopicsThe following topics help for a better understanding of local maximum and minimum. Examples on Local Maximum and Minimum Example 1: Find the local maxima and local minima of the function f(x) = 2x3 + 3x2 - 12x + 5., using the first derivative test.Solution:The given function is f(x) = 2x3 + 3x2 - 12x + 5f'(x) = 6x2 + 6x - 12f'(x) = 0; 6x2 - 6x - 12 = 0, 6(x2 + x - 2) = 0, 6(x - 1)(x + 2) = 0Hence the limiting points are x = 1, and x = -2.Let us take the points in the immediate neighbourhood of x = 1. The points are {0, 2}.f'(0) = 6(02 + 0 - 2) = 6(-2) = -12, and f'(2) = 6(22 + 2 - 2) = 6(4) = +24The derivative of the function is negative towards the left of x = 1, and is positive towards the right. Hence x = 1 is the local minima.Let us now take the points in the immediate neighborhood of x = -2. The points are {-3, -1}.f'(-3) = 6((-3)2 + (-3) - 2) = 6(4) = +24, and f'(-1) = 6((-1)2 + (-1) -2) = 6(-2) = -12The derivative of the function is positive towards the left of x = -2, and is negative towards the right. Hence x = -2 is the local maxima.Therefore, the local maxima is -2, and the local minima is -1.Example 2: Find the local maxima and local minima of the function f(x) = x3 - 6x2+9x + 15. using the second derivative test.Solution:The given function is f(x) = x3 - 6x2+9x + 15.f'(x) = 3x2 - 12x + 9. Let us find the zeros of the expression. f'(x) = 0.f'(x) = 3(x2 - 4x + 3)x2 - 4x + 3 = 0 or (x - 1)(x - 3)=0.Here x = 1, and x = 3f''(x) = 6x - 12f''(1) = 6(1) - 12 = 6 - 12 = -6., f''(1) < 0, and x = 1 is the maxima.f''(3) = 6(3) - 12 = 18 - 12 = 6, f''(3) > 0, and x = 3 is the minima.Therefore by using the second derivative test, the local maxima is 1, with a maximum value of f(1) = 19, and the localminima is 3, with a minimum value of f(3) = 15View Answer >go to slidego to slideGreat learning in high school using simple cuesIndulging in rote learning, you are likely to forget concepts. With Cuemath, you will learn visually and be surprised by the outcomes.Book a Free Trial ClassFAQs on Local Maximum and Minimum The local minimum and maximum can be found by differentiating the function and finding the turning points at which the slope is zero. Further, these turning points can be checked through different methods to find the local maximum and minimum. The first derivative test or the second derivative test is helpful to find the local minimum and maximum.What Is the Difference Between Local Maxima and Absolute Maxima?The local maximum is a point within an interval at which the function has a maximum value. The absolute maxima is also called the global maxima and is the point across the entire domain of the given function, which gives the maximum value of the function.What Are the Uses of Local Maximum and Minimum?The local maximum and minimum can be used to find the optimal solution for a real-life problem situation, expressed in the form of an equation. The input values for which these expressions have a maximum or minimum output can be computed from the local maximum and minimum.,the free encyclopedia that anyone can edit.116,704 active editors 7,002,198 articles in EnglishThe English-language Wikipedia thanks its contributors for creating more than seven million articles! Learn how you can take part in the encyclopedia's continued improvement.Logo of Namco LimitedNamco Limited was a Japanese multinational video game and entertainment company founded in 1955 by Masaya Nakamura which operated video arcades, amusement parks, produced video games, films, toys, and arcade cabinets. In the 1960s, it manufactured electro-mechanical arcade games such as the 1965 game Periscope. It entered the video game industry after acquiring the Japanese division of Atari in 1974, distributing games such as Breakout and Gee Bee. Among Namco's first major hits was the fixed shooter Galaxian in 1979 and Pac-Man in 1980. During the golden age of arcade video games in the early 1980s, Namco released titles such as Galaga, Xevious, and Pole Position. Namco entered the home market in 1984 with conversions of its arcade games. Namco produced several multi-million-selling game franchises, such as Pac-Man, Galaxian, Tekken, Tales, Ridge Racer, Ace Combat, and Taiko no Tatsujin. In 2006, Namco merged with Bandai to form Bandai Namco Holdings. (Fullarticle...)Recently featured: The Boat Race 2018Radar, Gun Laying, Mk.I and Mk.IIAndrea NavageroArchiveBy emailMore featured articlesAboutSylvilagus aquaticus… that the swamp rabbit (pictured) is both territorial and a great swimmer?… that no other month in a calendar year starts with the same day of the week as June?… that Samantha Kane led an unsuccessful takeover bid for Sheffield United F.C. and, after a gender transition, was interviewed to become its chief executive?… that the first version of the Amtrak Susquehanna River Bridge was heavily damaged by a tornado during construction?… that medicine dean Sjahriar Rasad was accused of being involved in a conspiracy to assassinate Indonesian President Sukarno?… that the U.S. Supreme Court is currently deciding whether the family who lived in a house wrongly raided by the FBI may sue the government?… that Romanian sports shooter Petre Cimigiu demanded the elimination of a pension gap between Olympic and non-Olympic champions, such as himself?… that the novel Looking Glass Girl was launched at Coventry Central Library to highlight the threat of 17 libraries in the city closing?… that John P. Morris won a strike by hiding pigeons in fur coats?ArchiveStart a new articleNominate an articleNgg wa Thiong'oKenyan writer and activist Ngg wa Thiong'o (pictured) dies at the age of 87.In sumo, nosato Daiki is promoted to yokozuna.In association football, Liverpool win the Premier League title.In the Surinamese general election, the National Democratic Party wins the most seats in the National Assembly.In motor racing, lex Palou wins the Indianapolis 500.Ongoing: Gaza warM23 campaignRussian invasion of UkrainetimelineSudanese civil wartimelineRecent deaths: Harrison Ruffin TylerPhil RobertsonMary K. GaillardPeter DavidAlan YentobGerry ConnollyNominate an articleJune 1Wreckage of American Airlines Flight 14201676 Scanian War: The Swedish warship Kronan, one of the largest ships in the world at the time, sank at the Battle of land with the loss of around 800 men.1857 The Revolution of the Ganhadores, the first general strike in Brazil, began in Salvador, Bahia.1974 In an informal article in a medical journal, Henry Heimlich introduced the concept of abdominal thrusts, commonly known as the Heimlich maneuver, to treat victims of choking.1988 Group representation constituencies were introduced to the parliament of Singapore.1999 On landing at Little Rock National Airport in the U.S. state of Arkansas, American Airlines Flight 1420 overran the runway and crashed (wreckage pictured), resulting in 11 deaths.Kitabatake Chikafusa (d.1354)Louisa Caroline Tuthill (d.1879)Tom Holland (b.1996)Faizul Waheed (d.2021)More anniversaries: May 31June 1June 2ArchiveBy emailList of days of the yearAboutDrosera capensis, commonly known as the Cape sundew, is a perennial rosette-forming carnivorous plant in the family Droseraceae. It is endemic to the Western Cape and Eastern Cape provinces of South Africa. As in all sundews, the leaves are covered in stalked, mucilage-secreting glands (or 'tentacles') that attract, trap, and digest arthropod prey. When prey is captured, the tentacles bend inward and the leaves curl around it, preventing escape and enhancing digestion by increasing the surface area of the leaf in contact with the prey. This time-lapse video shows a D.capensis leaf curling up around a Mediterranean fruit fly over a period of approximately six hours.Video credit: Scott SchillerRecently featured: Cucumis metuliferusIgnace TonenAustralian white ibisArchiveMore featured picturesCommunity portal The central hub for editors, with resources, links, tasks, and announcements.Village pump Forum for discussions about Wikipedia itself, including policies and technical issues.Site news Sources of news about Wikipedia and the broader Wikimedia movement.Teahouse Ask basic questions about using or editing Wikipedia.Help desk Ask questions about using or editing Wikipedia.Reference desk Ask research questions about encyclopedic topics.Content portals A unique way to navigate the encyclopedia.Wikipedia is written by volunteer editors and hosted by the Wikimedia Foundation, a non-profit organization that also hosts a range of other volunteer projects: CommonsFree media repository MediaWikiWiki software development Meta-WikiWikimedia project coordination WikibooksFree textbooks and manuals WikidataFree knowledge base WikinewsFree-content news WikiquoteCollection of quotations WikisourceFree-content library WikispeciesDirectory of species WikiversityFree learning tools WikivoyageFree travel guide WiktionaryDictionary and thesaurusThis Wikipedia is written in English. Many other Wikipedias are available; some of the largest are listed below. 1,000,000+ articles DeutschEspaolFranaisItalianoNederlandsPolskiPortugusSvenskaTing Vit 250,000+ articles Bahasa IndonesiaBahasa MelayuBn-lm-gCataletinaDanskEestiEsperantoEuskaraMagyarNorsk bokmlRomnSimple EnglishSloveninaSrpskiSrpskohrvatskiSuomiTrkeOzbekcha 50,000+ articles AsturianuAzrbaycancaBosanskiFryskGaeilgeGalegoHrvatskiKurdLatvieuLietuviNorsk nynorskShqipSlovenina Retrieved from " 2This article needs additional citations for verification. Please help improve this article by adding citations to reliable sources. Unsourced material may be challenged and removed.Find sources:"1676"news newspapers books scholar JSTOR (September 2017) (Learn how and when to remove this message)Calendar yearYearsMillennium2ndmillenniumCenturies16thcentury17thcentury 18thcenturyDecades1650s1660s1670s 1680s1690sYears1673167416751676 167716781679vteSeptember 19: Virginian rebels commanded by Nathaniel Bacon burn down Jamestown, Virginia during war against British governor.1676 by topicArts and scienceArchitectureArtLiteratureMusicScienceLeadersState leadersColonial governorsReligious leadersBirth and death categoriesBirths DeathsEstablishments and disestablishments categoriesEstablishments DisestablishmentsWorks categoryWorksvte1676 in various calendarsGregorian calendar1676MDCLXXVIAb urbe condita2429Armenian calendar1125 Assyrian calendar6426Balinese saka calendar1597 1598Bengali calendar10821083Berber calendar2626English Regnal year27Cha.228Cha.2Buddhist calendar2220Burmese calendar1038Byzantine calendar71847185Chinese calendar (WoodRabbit)4373 or 4166to (FireDragon)4374 or 4167Coptic calendar13921393Discordian calendar2842Ethiopian calendar16681669Hebrew calendar54365437Hindu calendars- Vikram Samvat17321733- Shaka Samvat15971598- Kali Yuga47764777Holocene calendar11676Igbo calendar676677Iranian calendar10541055Islamic calendar10861087Japanese calendarEnp 4()Javanese calendar15981599Julian calendarGregorian minus 10 daysKorean calendar4009Minguo calendar236 before ROC236Nanakshahi calendar208Thai solar calendar22182219Tibetan calendar(female Wood-Rabbit)1802 or 1421 or 649to(male Fire-Dragon)1803 or 1422 or 650August 17: Sweden defeats Denmark-Norway in Battle of Halmstad.1676 (MDCLXXVI) was a leap year starting on Wednesday of the Gregorian calendarand a leap year starting on Saturday of the Julian calendar, the 1676th year of the Common Era (CE) and Anno Domini (AD) designations, the 676th year of the 2ndmillennium, the 76th year of the 17thcentury, and the 7th year of the 1670s decade. As of the start of 1676, the Gregorian calendar was 10 days ahead of the Julian calendar, which remained in localized use until 1923. Calendar year December 4: Battle of LundJanuary 29 Feodor III becomes Tsar of Russia.January 31 Universidad de San Carlos de Guatemala, the oldest institution of higher education in Central America, is founded.[1]January Six months into King Philip's War, Metacomet (King Philip), leader of the Algonquian tribe known as the Wampanoag, travels westward to the Mohawk nation, seeking an alliance with the Mohawks against the English colonists of New England; his efforts in creating such an alliance are a failure.February 10 After the Nipmuc tribe attacks Lancaster, Massachusetts, colonist Mary Rowlandson is taken captive, and lives with the Indians until May.February 14 Metacomet and his Wampanoags attack Northampton, Massachusetts; meanwhile, the Massachusetts Council debates whether a wall should be erected around Boston.February 23 While the Massachusetts Council debates how to handle the Christian Indians they had exiled to Deer Island on October 13, 1675, a coalition of Indians led by Metacomet attacks colonial settlements just 16km (9.9mi) outside of Boston.March 29 Providence, Rhode Island is attacked and destroyed by Native Americans.April 2 Chief Canonchet of the Narragansett people is captured by mercenaries of the Pequot, Mohegan and Niantic nations who have been hired by English settlers. He is offered a chance to live if he makes peace with the English, refuses, and is executed the next day in Stonington, Connecticut.April 12 Richard Raynsford becomes the new Lord Chief Justice of England and Wales.April 21 Sudbury Fight: The village of Sudbury, Massachusetts is attacked by Metacom's Wampanoag Confederation as one of the last major battles of King Phillip's War. Captain Samuel Wadworth and 28 of his men are killed in the defense of the town.April 22 The Battle of Augusta is fought in the Mediterranean Sea off of the coast of Sicily during the Franco-Dutch War. The French Navy and the combined Dutch Republic and Spanish forces each lose over 500 men.May 2 Mary Rowlandson is ransomed from captivity by Native Americans by a subscription raised by women of Boston.May 19 Peskeomskut Massacre: Battle of Turner's Falls Captain William Turner leads a raid at first light on an encampment consisting mainly of women and children. An estimated 300-400 lives are taken in less than half an hour, first from gunshot directly into the sleeping tents, then by sword and by drowning as the victims try to flee. This incident happens on the west bank of the Connecticut River, just above the falls known as Turner's Falls in Gill, Massachusetts.May 26 A fire destroys the town hall and 624 houses in Southwark, London.[2]May 31 The Massachusetts Council finally decides to move the Christian Indians from Deer Island to Cambridge, Massachusetts (approximate date).June 1 Scanian War: Battle of land A combined fleet of the Dutch Republic and DenmarkNorway decisively defeats the Swedish Navy, which loses its flagship Kronan.June 12 The Indian coalition attacks Hadley, Massachusetts, but are repelled by Connecticut troops.June 19 Massachusetts issues a declaration of amnesty to any Indian who surrenders.June Bacon's Rebellion begins in the Virginia Colony. On July 30, Nathaniel Bacon and his followers issue the Declaration of the People of Virginia.July 2 Major John Talcott and his troops begin sweeping Connecticut and Rhode Island, capturing large numbers of Native Americans from Algonquian tribes and exporting them out of the English colonies as slaves.July 4 Captain Benjamin Church and his soldiers begin sweeping Plymouth Colony, for any remaining Wampanoag tribesmen.July 11 The Wampanoags attack Taunton, Massachusetts, but are repelled by colonists.July 17 In France, Madame de Brinvilliers is executed for poisoning her father and brothers. The case also scares King Louis XIV into starting a series of investigations about possible poisonings and witchcraft (later called the Affair of the Poisons).July 27 Nearly 200 Nipmuc tribesmen surrender to the English colonists in Boston.July 30 Virginia colonist Nathaniel Bacon and his makeshift army issue a Declaration of the People of Virginia, instigating Bacon's Rebellion against the rule of Governor William Berkeley.August 2 Captain Benjamin Church captures Metacomet's wife and son.August 12 King Philip (Metacomet), chief of the Wampanoags that had waged a war throughout southern New England that bore his name, is killed by an Indian named Alderman, a soldier led by Captain Benjamin Church.August 17 Battle of Halmstad (fought at Fyllebro): Sweden gains a decisive victory over DenmarkNorway.August 28 The Irish Donation of 1676 is shipped from Dublin, to relieve Boston in the Massachusetts Bay Colony.September 19The Russo-Turkish War (16761681) begins, with Russo-Ukrainian troops forcing pro-Ottoman Hetman Ivan Samoylovych to surrender Chyhyryn.Bacon's Rebellion: Jamestown is burned to the ground by the forces of Nathaniel Bacon.September 21 Pope Innocent XI succeeds Pope Clement X, as the 240th Pope of the Roman Catholic Church.October 13 Battle of Gegodog: Trunajaya defeats the Mataram Sultanate.October 17 The Treaty of urawno is signed, between the Ottoman (Turkish) Empire and PolishLithuanian Commonwealth.November 16 A prison is founded on Nantucket Island, in the English colony of Massachusetts.November 27 A fire in Boston, Massachusetts, is accidentally set by a careless and sleepy apprentice, who drops a lighted candle, or leaves it too near some combustible substance; this is the largest fire known at this time in the district. The Rev. Increase Mathers church, dwelling and a portion of his personal library are destroyed.[3]December 4 Scanian War Battle of Lund: Sweden defeats the forces of Denmark.December 7 Ole Rmer makes the first quantitative measurements of the speed of light.December 21 Sands baronets created in the Baronetage of Ireland.[4]Emperor Yohannes I of Ethiopia decrees that Muslims must live separately from Christians throughout his realm.Anton van Leeuwenhoek discovers microorganisms.An bo Lantdag (assembly) meets in Turku, Finland.The French East India Company founds its principal Indian base at Pondicherry, on the Coromandel Coast.The first coffeehouse in North America opens in Boston.[5]Robert WalpoleMarch 17 Thomas Boston, Scottish church leader (d. 1732)March 27 Francis II Rkczi, Hungarian rebel against the Habsburgs (d. 1735)April 23 King Frederick I of Sweden (d. 1751)May 26 Maria Clara Eimmart, German astronomer, engraver and designer (d. 1707)May 28 Jacopo Riccati, Italian mathematician (d. 1754)June 17 Louise de Maisonblanche, illegitimate daughter of Louis XIV of France (d. 1718)June 21 Anthony Collins, English philosopher (d. 1729)July 3 Leopold I, Prince of Anhalt-Dessau, Prussian field marshal (d. 1747)July 14 Caspar Abel, German theologian, historian, poet (d. 1763)August 26 Robert Walpole, first Prime Minister of the United Kingdom (d. 1745)[6]September 13 lisabeth Charlotte d'Orlans, duchess and regent of Lorraine (d. 1744)September 18 Eberhard Louis, Duke of Wrttemberg (d. 1733)October 8 Benito Jernimo Feijo y Montenegro, Spanish scholar (d. 1764)October 19 Rodrigo Anes de S Almeida e Meneses, 1st Marquis of Abrantes, Portuguese diplomat (d. 1733)November 8 Louise Bndicte de Bourbon, duchess of Maine, daughter in law of Louis XIV (d.1753)date unknown Alexander Selkirk, Scottish sailor (d. 1721)John ClarkeMichiel de RuyterMatthew HaleJanuary 7 Marco Faustini, Italian opera manager (b. 1606)January 13 Isaac Commelin, Dutch historian (b. 1598)January 14 Francesco Cavalli, Italian composer (b. 1602)January 16 Georg Arnold, Austrian musician (b. 1621)January 29 Tsar Alexis of Russia (b. 1629)February 3 Franois Chauveau, French painter (b. 1613)February 14 Abraham Bosse, French engraver and artist (b. c. 1604)February 20 Hugh Forth, English politician (b. 1610)March 2 Juan de Almoguera, Roman Catholic prelate who served as Archbishop of Lima (16731676) and Bishop of Arequipa (16591673) (b. 1605)March 21 Henri Sauval, French historian (b. 1623)March 22 Lady Anne Clifford, 14th Baroness de Clifford (b. 1590)March 23 Paul Wrtz, Swedish general (b. 1612)March 27 Bernardino de Rebolledo, Spanish poet, soldier and diplomat (b. 1597)April 5 John Winthrop the Younger, Governor of Connecticut (b. 1606)April 8 Claudia Felicitas of Austria, Holy Roman Empress (b. 1653)April 20 John Clarke, English physician (b. 1609)April 29 Michiel de Ruyter, Dutch admiral (b. 1607)May 5 Sir Richard Lloyd, English politician (b. 1606)May 7 Henri Valois, French historian (b. 1603)May 25 Johann Rahn, Swiss mathematician (b. 1622)May 26 Thomas Rouse, English politician (b. 1608)June 1 Karl Kaspar von der Leyen, German Catholic archbishop (b. 1618)June 7 Paul Gerhardt, German hymnist (b. 1606)June 13 Princess Henriette Adelaide of Savoy, wife of Ferdinand Maria (b. 1636)June 16 Nathaniel Dickinson, American settler (b. 1601)June 29 Hendrik van der Borcht II, German painter (b. 1614)July Jesse Wharton colonial governor of MarylandJuly 5 Carl Gustaf Wrangel, Swedish soldier (b. 1613)July 8 Francis I Rkczi, Hungarian prince of Transylvania (b. 1645)July 12 Duchess Elisabeth Sophie of Mecklenburg, German poet composer and (by marriage) Duchess of Brunswick-Lneburg (b. 1613)July 22 Pope Clement X (b. 1590)July 25 Franois Hdelin, abb d'Aubignac, French writer (b. 1604)July 17 Madame de Brinvilliers, French murderer (b. 1630)August 11 Hans Jakob Christoffel von Grimmelshausen, German writer (b. 1621)August 14 Nicol Sagredo, 105th Doge of Venice (b. 1606)August 28 Margravine Louise Charlotte of Brandenburg, Duchess of Courland by marriage (16451676) (b. 1617)August 31 Lars Stigzelius, Swedish Lutheran archbishop (b. 1598)September 4 John Ogilby, Scottish-born impresario and cartographer active in Dublin and London (b. 1600)September 9 Paul de Chomedey, Sieur de Maisonneuve, French military officer, founder of Montreal in New France (b. 1612)September 10 Gerrard Winstanley, English religious reformer (b. 1609)September 11 Anna de' Medici, Archduchess of Austria (b. 1616)September 17 Sabbatai Zevi, Montenegrin rabbi, kabbalist and founder of the Jewish Sabbatean movement (b. 1626)September 28 Anna Maria Antig, Spanish Catholic nun (b. 1602)October 6 Claudia Rusca, Italian composer, singer, and organist (b. 1593)October 7 Richard Neville, English soldier and MP (b. 1615)October 10 Sebastian Knpfer, German composer (b. 1633)October 13 Juan de Arellano, Spanish artist (b. 1614)October 15 Simon de Vos, Flemish painter (b. 1603)October 26 Nathaniel Bacon, Virginian colonist and instigator of Bacon's Rebellion (b. circa 1640s)October 28 Jean Desmarets, French writer (b. 1595)November 1 Gisbertus Voetius, Dutch theologian (b. 1589)November 9 Allart Pieter van Jongestall, Dutch jurist, politician, and diplomat (b. 1612)November 12 Shang Kexi, Chinese general (b. 1604)December 11 Roland Frart de Chambray, French writer (b. 1606)December 12 William Morice, English politician (b. 1602)December 18 Edward Benlowes, English poet (b. 1603)December 19 Adolph, Prince of Nassau-Schaumburg and Count of Nassau-Schaumburg (16531676) (b. 1629)December 25Matthew Hale, Lord Chief Justice of England (b. 1609)William Cavendish, 1st Duke of Newcastle-upon-Tyne, English soldier, politician, writer (b. 1592)^ Procedure 373 of the Guatemalan Real Audiencia in the General Archive of Indias.^ Walford, Cornelius, ed. (1876). "Fires, Great". The Insurance Cyclopeadia: Being an Historical Treasury of Events and Circumstances Connected with the Origin and Progress of Insurance. C. & E. Layton. p.43.^ Hubbard, William (1848). A General History of New England, from the discovery to MDCLXXX. Boston: Little, Brown.^ "Leigh Rayment's list of baronets". Archived from the original on October 21, 2019.^ "America's First Coffeehouse". Massachusetts Travel Journal. Archived from the original on September 27, 2010. Retrieved September 21, 2010.^ "Robert Walpole, 1st earl of Orford | prime minister of Great Britain". Encyclopedia Britannica. Retrieved September 1, 2021.Retrieved from " 3One hundred years, from 1501 to 1600This article needs additional citations for verification. Please help improve this article by adding citations to reliable sources. Unsourced material may be challenged and removed.Find sources:"16th century"news newspapers books scholar JSTOR (September 2022) (Learn how and when to remove this message)Millennia2ndmillenniumCenturies15thcentury16thcentury17thcenturyTimelines15thcentury16thcentury17thcenturyState leaders15thcentury16thcentury17thcenturyDecades1500s1510s1520s1530s1540s1550s1560s1570s1580s1590sCategories:Births Deaths Establishments DisestablishmentsvteThe world map by the Italian Amerigo Vespucci (from whose name the word America is derived) and Belgian Gerardus Mercator shows (besides the classical continents Europe, Africa, and Asia) the Americas as America sive India Nova', New Guinea, and other islands of Southeast Asia, as well as a hypothetical Arctic continent and a yet undetermined Terra Australis.[1]The 16th century began with the Julian year 1501 (represented by the Roman numerals MDI) and ended with either the Julian or the Gregorian year 1600 (MDC), depending on the reckoning used (the Gregorian calendar introduced a lapse of 10 days in October 1582).[1]The Renaissance in Italy and Europe saw the emergence of important artists, authors and scientists, and led to the foundation of important subjects which include accounting and political science. Copernicus proposed the heliocentric universe, which was met with strong resistance, and Tycho Brahe refuted the theory of celestial spheres through observational measurement of the 1572 appearance of a Milky Way supernova. These events directly challenged the long-held notion of an immutable universe supported by Ptolemy and Aristotle, and led to major revolutions in astronomy and science. Galileo Galilei became a champion of the new sciences, invented the first thermometer and made substantial contributions in the fields of physics and astronomy, becoming a major figure in the Scientific Revolution in Europe.Spain and Portugal colonized large parts of Central and South America, followed by France and England in Northern America and the Lesser Antilles. The Portuguese became the masters of trade between Brazil, the coasts of Africa, and their possessions in the Indies, whereas the Spanish came to dominate the Greater Antilles, Mexico, Peru, and opened trade across the Pacific Ocean, linking the Americas with the Indies. English and French privateers began to practice persistent theft of Spanish and Portuguese treasures. This era of colonialism established mercantilism as the leading school of economic thought, where the economic system was viewed as a zero-sum game in which any gain by one party required a loss by another. The mercantilist doctrine encouraged the many intra-European wars of the period and arguably fueled European expansion and imperialism throughout the world until the 19th century or early 20th century.The Reformation in central and northern Europe gave a major blow to the authority of the papacy and the Catholic Church. In England, the British-Italian Alberico Gentili wrote the first book on public international law and divided secularism from canon law and Catholic theology. European politics became dominated by religious conflicts, with the groundwork for the epochal Thirty Years' War being laid towards the end of the century.In the Middle East, the Ottoman Empire continued to expand, with the sultan taking the title of caliph, while dealing with a resurgent Persia. Iran and Iraq were caught by a major popularity of the Shia sect of Islam under the rule of the Safavid dynasty of warrior-mystics, providing grounds for a Persia independent of the majority-Sunni Muslim world.[2]In the Indian subcontinent, following the defeat of the Delhi Sultanate and Vijayanagara Empire, new powers emerged, the Sur Empire founded by Sher Shah Suri, Deccan sultanates, Rajput states, and the Mughal Empire[3] by Emperor Babur, a direct descendant of Timur and Genghis Khan.[4] His successors Humayun and Akbar, enlarged the empire to include most of South Asia.Japan suffered a severe civil war at this time, known as the Sengoku period, and emerged from it as a unified nation under Toyotomi Hideyoshi. China was ruled by the Ming dynasty, which was becoming increasingly isolationist, coming into conflict with Japan over the control of Korea as well as Japanese pirates.In Africa, Christianity had begun to spread in Central Africa and Southern Africa. Until the Scramble for Africa in the late 19th century, most of Africa was left uncolonized.For timelines of earlier events, see 15th century and Timeline of the Middle Ages.Mona Lisa, by Leonardo da Vinci, c.15031506, one of the world's best-known paintings1501: Michelangelo returns to his native Florence to begin work on the statue David.1501: Safavid dynasty reunifies Iran and rules over it until 1736. Safavids adopt a Shia branch of Islam.[5]1501: First Battle of Cannanore between the Third Portuguese Armada and Kingdom of Cochin under Joo da Nova and Zamorin of Kozhikode's navy marks the beginning of Portuguese conflicts in the Indian Ocean.1502: First reported African slaves in the New World1502: The Crimean Khanate sacks Sarai in the Golden Horde, ending its existence.1503: Spain defeats France at the Battle of Cerignola. Considered to be the first battle in history won by gunpowder small arms.1503: Leonardo da Vinci begins painting the Mona Lisa and completes it three years later.1503: Nostradamus is born on either December 14 or December 21.1504: A period of drought, with famine in all of Spain.1504: Death of Isabella I of Castile; Joanna of Castile becomes the Queen.1504: Foundation of the Sultanate of Sennar by Amara Dunqas, in what is modern Sudan1505: Zhengde Emperor ascends the throne of Ming dynasty.1505: Martin Luther enters St. Augustine's Monastery at Erfurt, Germany, on 17 July and begins his journey to instigating the Reformation.1505: Sultan Trenggono builds the first Muslim kingdom in Java, called Demak, in Indonesia. Many other small kingdoms were established in other islands to fight against Portuguese. Each kingdom introduced local language as a way of communication and unity.1506: Leonardo da Vinci completes the Mona Lisa.1506: King Afonso I of Kongo wins the battle of Mbanza Kongo, resulting in Catholicism becoming Kongo's state religion.Battle of Cerignola: El Gran Capitan finds the corpse of Louis d'Armagnac, Duke of Nemours1506: At least two thousand converted Jews are massacred in a Lisbon riot, Portugal.1506: Christopher Columbus dies in Valladolid, Spain.1506: Poland is invaded by Tatars from the Crimean Khanate.1507: The first recorded epidemic of smallpox in the New World on the island of Hispaniola. It devastates the native Tano population.[6]1507: Afonso de Albuquerque conquered Hormuz and Muscat, among other bases in the Persian Gulf, taking control of the region at the entrance of the Gulf.1508: The Christian-Islamic power struggle in Europe and West Asia spills over into the Indian Ocean as Battle of Chaul during the Portuguese-Mamluk War15081512: Michelangelo paints the Sistine Chapel ceiling.1509: The defeat of joint fleet of the Sultan of Gujarat, the Mamlk Burji Sultanate of Egypt, and the Zamorin of Calicut with support of the Republic of Venice and the Ottoman Empire in Battle of Diu marks the beginning of Portuguese dominance of the Spice trade and the Indian Ocean.1509: The Portuguese king sends Diogo Lopes de Sequeira to find Malacca, the eastern terminus of Asian trade. After initially receiving Sequeira, Sultan Mahmud Shah captures and/or kills several of his men and attempts an assault on the four Portuguese ships, which escape.[7] The Javanese fleet is also destroyed in Malacca.1509: Krishnadevaraya ascends the throne of Vijayanagara Empire.Afonso de Albuquerque15091510: The 'great plague' in various parts of Tudor England.[8]1510: Afonso de Albuquerque of Portugal conquers Goa in India.1511: Afonso de Albuquerque of Portugal conquers Malacca, the capital of the Sultanate of Malacca in present-day Malaysia.1512: Copernicus writes Commentariolus, and proclaims the Sun the center of the Solar System.1512: The southern part (historical core) of the Kingdom of Navarre is invaded by Castile and Aragon.1512: Qutb Shahi dynasty, founded by Quli Qutb Mulk, rules Golconda Sultanate until 1687.1512: The first Portuguese exploratory expedition was sent eastward from Malacca (in present-day Malaysia) to search for the 'Spice Islands' (Maluku) led by Francisco Serro. Serro is shipwrecked but struggles on to Hitu (northern Ambon) and wins the favour of the local rulers.[9]1513: Machiavelli writes The Prince, a treatise about political philosophy1513: The Portuguese mariner Jorge lvares lands at Macau, China, during the Ming dynasty.1513: Henry VIII defeats the French at the Battle of the Spurs.1513: The Battle of Flodden Field in which invading Scots are defeated by Henry VIII's forces.1513: Sultan Selim I ("The Grim") orders the massacre of Shia Muslims in Anatolia (present-day Turkey).1513: Vasco Nez de Balboa, in service of Spain arrives at the Pacific Ocean (which he called Mar del Sur) across the Isthmus of Panama. He was the first European to do so.1514: The Battle of Orsha halts Muscovy's expansion into Eastern Europe.1514: Dzsa rebellion (peasant revolt) in Hungary.Martin Luther initiated the Reformation with his Ninety-five Theses in 1517.1514: The Battle of Chaldiran, the Ottoman Empire gains decisive victory against Safavid dynasty.1515: Ascension of Francis I of France as King of France following the death of Louis XII.1515: The Ottoman Empire wrests Eastern Anatolia from the Safavids after the Battle of Chaldiran.1515: The Ottomans conquer the last beyliks of Anatolia, the Dulkadirs and the Ramadanids.15161517: The Ottomans defeat the Mamluks and gain control of Egypt, Arabia, and the Levant.1517: The Sweating sickness epidemic in Tudor England.[10]1517: The Reformation begins when Martin Luther posts his Ninety-five Theses in Saxony.1518: The Treaty of London was a non-aggression pact between the major European nations. The signatories were Burgundy, France, England, the Holy Roman Empire, the Netherlands, the Papal States and Spain, all of whom agreed not to attack one another and to come to the aid of any that were under attack.1518: Mir Chakar Khan Rind leaves Baluchistan and settles in Punjab.1518: Leo Africanus, also known as al-Hasan ibn Muhammad al-Wazzan al-Fasi, an Andalusian Berber diplomat who is best known for his book Descrittione dellAfrica (Description of Africa), is captured by Spanish pirates; he is taken to Rome and presented to Pope Leo X.1518: The dancing plague of 1518 begins in Strasbourg, lasting for about one month.1519: Leonardo da Vinci dies of natural causes on May 2.Europe at the time of the accession of Charles V in 15191519: Wang Yangming, the Chinese philosopher and governor of Jiangxi province, describes his intent to use the firepower of the fo-lang-ji, a breech-loading Portuguese culverin, in order to suppress the rebellion of Prince Zhu Chenhao.1519: Barbary pirates led by Hayreddin Barbarossa, a Turk appointed to ruling position in Algiers by the Ottoman Empire, raid Provence and Toulon in southern France.1519: Death of Emperor Maximilian; Charles I of Austria, Spain, and the Low Countries becomes Emperor of Holy Roman Empire as Charles V, Holy Roman Emperor (ruled until 1556).15191522: Spanish expedition commanded by Magellan and Elcano are the first to Circumnavigate the Earth.15191521: Hernn Corts leads the Spanish conquest of the Aztec Empire.Ferdinand Magellan led the first expedition that circumnavigated the globe in 15191522.15201566: The reign of Suleiman the Magnificent marks the zenith of the Ottoman Empire.1520: The first European diplomatic mission to Ethiopia, sent by the Portuguese, arrives at Massawa 9 April, and reaches the imperial encampment of Emperor Dawit II in Shewa 9 October.1520: Vijayanagara Empire forces under Krishnadevaraya def

p.vii. ISBN978-0-14-400149-1.^ "16th Century Timeline (1501 to 1600)". fsmitha.com. Archived from the original on February 3, 2009.^ "History of Smallpox Smallpox Through the Ages" Archived 2019-09-24 at the Wayback Machine. Texas Department of State Health Services.^ Ricklefs (1991), p.23^ "A LIST OF NATIONAL EPIDEMICS OF PLAGUE IN ENGLAND 13481665". Archived from the original on 2009-05-08. Retrieved 2009-04-25.^ a b Ricklefs (1991), page 24^ The Sweating Sickness. Story of London.. Accessed 2009-04-25. Archived 2009-05-03.^ Sandra Arlinghaus. "Life Span of Suleiman the Magnificent 14941566". Personal.umich.edu. Retrieved 2013-05-05.^ a b c d e Ricklefs (1991), page 25^ "La Terra De Hochelaga Jaques Cartier a Hochelaga". jacquescarter.org. Archived from the original on December 23, 2008.^ "The Lusiads". World Digital Library. 18001882. Retrieved 2013-08-31.^ Schwieger, Peter (2014). The Dalai Lama and the Emperor of China: a political history of the Tibetan institution of reincarnation. New York: Columbia University Press. ISBN9780231538602. OCLC905914446.^ Miller, George, ed. (1996). To The Spice Islands and Beyond: Travels in Eastern Indonesia. New York: Oxford University Press. pp.xv. ISBN967-65-3099-9.^ Luc-Normand Tellier (2009). "Urban world history: an economic and geographical perspective". PUQ. p.308. ISBN2-7605-1588-5^ a b c d e f Ricklefs (1991), page 27^ a b Ricklefs (1991), page 28^ Polybius: The Rise Of The Roman Empire, Page 36, Penguin, 1979.Langer, William. An Encyclopedia of World History (5th ed. 1973); highly detailed outline of events online free Media related to 16th century at Wikimedia CommonsTimelines of 16th century events, science, culture and personsRetrieved from " 4The following pages link to 16th century External tools(link counttransclusion countsorted list) See help page for transcluding these entriesShowing 50 items.View (previous 50 | next 50) (20 | 50 | 100 | 250 | 500)Bagpipes (links | edit)List of decades, centuries, and millennia (links | edit)Fashion (links | edit)Giovanni Boccaccio (links | edit)History of Mali (links | edit)History of Mauritius (links | edit)Post office (links | edit)Snare drum (links | edit)Republican Party (United States) (links | edit)20th century (links | edit)15th century (links | edit)17th century (links | edit)18th century (links | edit)1624 (links | edit)1626 (links | edit)1642 (links | edit)1661 (links | edit)1608 (links | edit)1492 (links | edit)14th century (links | edit)1st century (links | edit)13th century (links | edit)4th century (links | edit)12th century (links | edit)11th century (links | edit)1564 (links | edit)1648 (links | edit)1572 (links | edit)1623 (links | edit)1662 (links | edit)1490s (links | edit)1640s (links | edit)1597 (links | edit)1690 (links | edit)1688 (links | edit)7th century (links | edit)10th century (links | edit)9th century (links | edit)8th century (links | edit)6th century (links | edit)5th century (links | edit)3rd century (links | edit)2nd century (links | edit)1573 (links | edit)1570s (links | edit)1574 (links | edit)1436 (links | edit)1476 (links | edit)1542 (links | edit)1540s (links | edit)View (previous 50 | next 50) (20 | 50 | 100 | 250 | 500)Retrieved from " WhatLinksHere/16th_century" Fact Checked Content Last Updated: 14.09.2023 17 min reading time Content creation process designed by Content cross-checked by Content quality checked by Save Article Save Article In mathematical analysis, encountering maxima and minima of functions of two variables forms a crucial basis in better understanding the nature of these functions. This subject primarily explores how to determine points at which your function reaches its highest (maxima) and lowest (minima) values. This knowledge is vital in various fields including engineering and computer science as it aids in solving optimisation problems. Within the realm of calculus, functions are said to have a maximum at a certain point if the function's value at that point is greater than or equal to the value of the function at any nearby point. Conversely, a function has a minimum at a point where the function's value is less than or equal to the value at any nearby point. When these concepts are extended to functions of two variables, these points become extreme values. To further illustrate these ideas, consider the topography of a landscape. At the peak of a mountain, all nearby points are lower. This peak point can be regarded as a maximum, or a local maxima. At the base of a valley, you're lower than all the surrounding points, constituting a minimum, or a local minima. To find the maxima and minima of a function of two variables, you primarily engage in a three-step process: Find the first-order partial derivatives of the function.Set these derivatives equal to zero and solve for the variables to find the critical points.Use the second derivatives test to determine whether these critical points are minima, maxima or saddle points.Codedef derivative(func, var): h = 1.0/1000 return (func(var + h) - func(var - h))/(2*h) For the second derivatives test, a table can provide a helpful visualisation: f_xxf_yyf_xyCritical point Here \(f_{xx} \), \(f_{yy} \) and \(f_{xy} \) represent the second derivatives of the function with respect to \(x \) and \(y \), and their values at the critical point respectively. Differentiating between maxima and minima involves the application of the second partial derivative test. This test lets you distinguish local minima, local maxima and saddle points. If a function \(f(x, y) \) achieves a given value at some point within its domain and no other point in some surrounding region achieves a greater value, then that value is a local maximum. If its the least value, then its a local minimum. If it's neither a local maximum nor a local minimum, then it's a saddle point. In the end, understanding maxima and minima of functions of two variables enables you to better optimise solutions in fields such as engineering, economics and computer science. To better understand the concept of maxima and minima of two-variable functions, there's no better method than going through examples. They provide practical insights and illustrate the theoretical principles discussed earlier. It's a safe space to build understanding, learning from errors, and developing a strong foundation for tackling more complex problems. Let's start with a basic problem. We have the function \(f(x, y) = -(x^2 + y^2) \).Here are the steps to solve the problem: Obtain the first-order partial derivatives of the function. This would yield \(\frac{\partial f}{\partial x} = -2x \) and \(\frac{\partial f}{\partial y} = -2y \).Find the critical points by setting these partial derivatives equal to 0. Solving gives the single critical point (0,0).Finally, determine if this point is a maximum, minimum, or saddle point, by using the second derivative test. The second order derivatives are \(\frac{\partial^2 f}{\partial x^2} = -2 \), \(\frac{\partial^2 f}{\partial y^2} = -2 \) and \(\frac{\partial^2 f}{\partial x \, \partial y} = 0 \). Calculate \(D = \frac{\partial^2 f}{\partial x^2} \frac{\partial^2 f}{\partial y^2} - (\frac{\partial^2 f}{\partial x \, \partial y})^2 \), which gives \(D = 4 \) at the critical point (0,0). Since \(D > 0 \) and \(\frac{\partial^2 f}{\partial x^2} < 0 \), the function has a local maximum at (0,0). As you progress, problems will become more complex. Let's see how to handle more intricate examples. Consider the function \(f(x, y) = x^3 + 3xy + y^3 \). The first order derivatives are \(\frac{\partial f}{\partial x} = 3x^2 + 3y \) and \(\frac{\partial f}{\partial y} = x^3 - 3x^2 - 6y \). Setting these equal to zero and solving, we find two critical points: (-1,1) and (0,0). The second order partial derivatives are \(\frac{\partial^2 f}{\partial x^2} = 1 \), \(\frac{\partial^2 f}{\partial y^2} = -6 \) and \(\frac{\partial^2 f}{\partial x \, \partial y} = 0 \). Applying the second derivative test, at (-1,1), \(D = 6 > 0 \) and \(\frac{\partial^2 f}{\partial x^2} > 0 \), we find a local minimum. At the point (0,0), since \(D < 0 \), we have a saddle point. Solving problems involves consistent application of the steps previously outlined. With practice, the procedure becomes easier. Let's examine another example. Consider the function \(f(x, y) = xe^{-x^2-y^2} \). The first-order partial derivatives are \(\frac{\partial f}{\partial x} = e^{-x^2-y^2}(1-2x^2) \) and \(\frac{\partial f}{\partial y} = -2xye^{-x^2-y^2} \). Setting these equal to zero and solving, we find the points (0,0), (1,0) and (-1,0) as the critical points. The second order derivatives are \(\frac{\partial^2 f}{\partial x^2} = e^{-x^2-y^2}(4x^3-6x) \), \(\frac{\partial^2 f}{\partial y^2} = 2ye^{-x^2-y^2}(2y^2-1) \) and \(\frac{\partial^2 f}{\partial x \, \partial y} = 2xe^{-x^2-y^2}(2y^2-1) \). Applying the second derivative test, for example, at the point (1,0), \(D = 0 \), it's inconclusive. Follow these examples to gain a solid understanding of how to find maxima and minima of functions of two variables. They are essential building blocks for solving optimization problems and other integral aspects of engineering and computer science. When dealing with the topic of maxima and minima of functions of two variables, there often arises a scenario where constraints are present. These constraints could be certain limits on the values that the variables involved can take. Dealing with these constraints is essential for accurate analysis and seeking solutions for optimisation problems. In many realistic scenarios, the function being investigated is subject to certain conditions or constraints. These are typically written in the form \(g(x, y) = c \), where \(g \) is a function that describes a specific condition that \(x \) and \(y \) must satisfy, and \(c \) is a constant value. Understanding constraints in the context of maxima and minima is vital in a range of fields, including engineering, computer science and economics. For instance, in business optimisation problems, constraints could represent budget limits or manufacturing capabilities. An important term in this context is the Lagrange Multiplier, a strategy used to find the local maxima and minima of a function subject to equality constraints. A Lagrange Multiplier is a scalar multiplier used in the method of Lagrange multipliers, which is a method for finding the local maxima and minima of a function subject to equality constraints. The constraints are incorporated into the function using these multipliers. When solving for maxima and minima of functions of two variables, the approach changes when constraints are involved. Instead of merely searching for values which make the first derivatives equal to zero, it's now crucial to consider the constraints as well. In this respect, the method of Lagrange multipliers is frequently used. Here's how you can employ it: Firstly, formulate the Lagrange function: \(L(x, y,) = f(x, y) - (g(x, y) - c) \). Here, \(\) is the Lagrange multiplier, and \(g(x, y) = c \) is the constraint.Find the partial derivatives of \(L \) with respect to \(x \), \(y \) and \(\), and set them equal to zero. In mathematical terms, this means solving for \(\frac{\partial L}{\partial x} = 0 \), \(\frac{\partial L}{\partial y} = 0 \), and \(\frac{\partial L}{\partial } = 0 \).Solve these equations for \(x \), \(y \), and \(\). This method allows the problem to be rephrased as finding critical points of a different function, which often simplifies the scenario. When tasked with finding maxima and minima of functions of two variables with constraints, a systematic and strategic approach can greatly facilitate the process. Here are some valuable strategies: Visualisation: If possible, visualising the function and the constraint can provide a good intuition. Sketching level curves or using computer-graphing tools are potential option.Analysis: Inspect the function and the constraint(s). Be aware of any symmetry, periodicity, or other characteristics that could be leveraged.Application of the method of Lagrange Multipliers: The method of Lagrange multipliers is a powerful tool for problems involving constraints. It incorporates the constraint directly into the function being optimised.Verification: After finding potential maxima and minima, verify them by either utilising the second derivative test or by comparing function values. In conclusion, constraints complicate the process of finding maxima and minima of functions with two variables. However, with the right understanding and techniques, it's still possible to accurately solve these problems. Understanding how to locate maxima and minima of functions with more than one variable is an essential skill in various scientific and engineering fields. Determining these values involves a series of analytical steps, the use of refined mathematical techniques, and even computational tools in complex settings. The journey to find the maxima and minima of functions of two variables involves a systematic approach. Here, you'll walk through an explicit procedure to tackle these problems. Firstly, the foundation lies in **Partial Differentiation**. A function of two variables, \(f(x, y) \), first needs to be partially differentiated with respect to both the variables. This yields two equations, the partial derivatives being set equal to zero: \[\frac{\partial f}{\partial x} = 0 \] \[\frac{\partial f}{\partial y} = 0 \] Solving these equations supplies the critical points of the function in question. The next key step is the **Second Derivative Test**. After locating the critical points, you'll need to classify them as local maxima, local minima, or saddle points. For this purpose, the second-order partial derivatives are necessary: \[\frac{\partial^2 f}{\partial x^2}, \frac{\partial^2 f}{\partial y^2}, \frac{\partial^2 f}{\partial x \, \partial y}\] The determinant \(D \) is then computed using these second derivatives as: \[D = \frac{\partial^2 f}{\partial x^2} \cdot \frac{\partial^2 f}{\partial y^2} - \left(\frac{\partial^2 f}{\partial x \partial y} \right)^2\] Now, the sign of \(D \) and \(\frac{\partial^2 f}{\partial x^2} \) gives the nature of the critical point: If \(D>0 \) and \(\frac{\partial^2 f}{\partial x^2}>0 \), it is a local minimum.If \(D>0 \) and \(\frac{\partial^2 f}{\partial x^2}